VISITORS
Are invited to register at Gazette office.

COLORADO SPRINGS GAZETTE

WEATHER
Fair, cooler Saturday; Sunday fair.

NO. 8599 33RD YEAR. COLORADO SPRINGS, COLO., SATURDAY, SEPT. 10, 1904 PRICE FIVE CENTS

DOWNPOUR OF RAIN CHECKS HOSTILITIES

One Division of Russian Army Cut off by Japanese.

12,000 Men Is Said to Be Cut off by Japanese.

[illegible] Mukden has opened the [illegible] downpour of rain of the whole [illegible] and with it a terrifying accompaniment of thunder and lightning. There has been the greatest difficulty in preventing the cavalry's [illegible] and all the Boxer lines have been tied. The men are scarcely able to keep their feet. Every [illegible] are preparing [illegible] to make them.

All the lower ground is under water and Chinese boats from the Hun river are navigating many of the roads and some of the streets. The [illegible] difference is the [illegible] who are under canvas, but all others are soaked to the skin and are sleeping exhausted in wet and water, indifferent to the weather if they can snatch much needed rest.

One advantage is that the rain has [illegible] the movements of the Japanese eastern and southern armies. Quiet reigns over the entire front.

The Chinese population of Mukden is [illegible] Chinese and suffering severely and the villages all around crops, cattle and poultry have been [illegible]

DENVER GRAND JURY IS VIGOROUS IN ITS REPORT

Methods Employed in City and County Election Last May Scathingly Denounced. Savings Bank Law.

[illegible] The grand jury has been in session a [illegible] and has [illegible] 300 witnesses. A number of indictments for alleged fraud at elections were handed down from time to time and a special committee appointed for that purpose made a report on the condition of the books of the city and county treasurer, [illegible] and state treasurer.

The jury was sitting when the failure of the Fidelity was announced and under instructions of the district [illegible] began an investigation in the affairs of the concern. The indictments were the result. Concerning this feature of its work, the [illegible] says:

"During the progress of this investigation the jury [illegible] thoroughly impressed with the laxity of the laws of our state, and the necessity for new and [illegible] laws in reference to safeguarding the interests of depositors in associations of this character. The change in the law permitting building and loan associations to masquerade as savings banks is respectfully [illegible] such associations being enabled thereby to secure the deposits of people under a false application of the true character and real identity of such institutions. The laws in reference to [illegible] for the correctness of said institutions rather than for protecting the interests of their stockholders.

"Relating to the investigation of charges as contained in the report [illegible] in following out the judgment in [illegible] circumstances in regard to the election held on May 17, of this year, for city and county officers, we found that persons representing that paper for one of the two great political parties, had on hand a large force of [illegible] and assembled here for the purpose of carrying said election by such means if necessary, [illegible] forcibly stated. We say that form and [illegible] for it [illegible] key [illegible] of persons of law. This was largely [illegible] by [illegible] of the Colorado National guard, [illegible] patrols, but many officers. We wish here to emphasize [illegible] all part in this disgraceful procedure by [illegible] Governor Peabody, as he flatly and firmly refused to allow the National guard to [illegible] in the notorious business.

A SHOOTING AT GLENWOOD

SERGEANT BOYLE KILLED PRIVATE ALLEN OF THE FORT ROBINSON CAVALRY TROOP IN QUARREL OVER A RACE.

Leadville, Colo., Sept. 9.—A special to the Herald-Democrat from Glenwood Springs says: [illegible] shot and killed Private Pearl A. Allen of the Fort Robinson cavalry troop, who has during the past week engaged in polo games.

The men were in the pool stables and were quarreling over a race run the day before. Allen accused Boyle of holding the horse. Boyle drew a revolver and Allen ran. He attempted to rise when Boyle deliberately walked up to him and placing his revolver to the prone head fired another shot [illegible] instantly.

The sheriff placed Boyle under arrest and the man gave bond [illegible] to the district court without bail.

INVESTIGATING THE WATER RIGHTS OF CRIPPLE CREEK

Private Cable, Sept. 9.—Governor Peabody [illegible] H. R. Carpenter of Colorado Springs and Mr. Preston of Pueblo have been making a [illegible] of the water rights and rights held by this city. The gentlemen were securing evidence and familiarizing themselves with the territory preparatory to the big suit for damages and for water rights by this city against the city of Colorado Springs.

BOY AN DYNAMITER IN NEW YORK STATE

[illegible]

SERIOUS CHARGE MADE BY OFFICIAL

RAILROAD WRECK IN SOUTH CAROLINA IN WHICH FOUR LIVES WERE LOST SAID TO BE DUE TO WANTON

Portsmouth, Va., Sept. 9.—Four persons were killed and 25 [illegible] injured early today when a train on the Seaboard Air Line railroad, consisting of 28 passenger car, a mail car, two day coaches and a sleeping car, was derailed at a trestle just south of the Catawba river in South Carolina and was run into by a locomotive and tender that followed.

The dead:

ENGINEER E. T. BARRENDALE, of Raleigh, [illegible].

FIREMAN [illegible], of [illegible].

MRS. BLACK.

Unidentified woman.

The injured all live in the south and for the most part were not [illegible] hurt.

J. M. Barr, first vice president and general manager of the road, said today that there was evidence of a malicious attempt to wreck the train, a number of spikes having been found disconnected. The locomotive of the passenger train left the track and went down the embankment, [illegible] been passed by the passenger train a short distance east of the point at where the accident occurred ran into the damaged track and fell on top of the passenger train.

MILLION DOLLAR FIRE IN PROGRESS IN MEXICO.

From the Mexico, Sept. 1.—The fire that started yesterday raged unchecked all day. It did not yield to the efforts of the volunteer [illegible]

[illegible]

WINE AND FRUIT IN GOLDEN CALIFORNIA

St. Louis, Sept. 9.—The flow of California wine and a feast of fruit from that state [illegible] the [illegible] of Cuba [illegible] days at the World's fair. The celebration marks the fifty fourth anniversary of the [illegible] of California into the [illegible]

[illegible]

STIRRING UP THE RUSSIANS

Activity of the Foreign Revolutionary Organs.

AN APPEAL FOR REVOLT

ALL OF THE DISCONTENTED ARE BEING URGED TO TAKE ADVANTAGE OF OPPORTUNITY TO OVERTHROW AUTOCRACY.

St. Petersburg, Sept. 10—1:55 a. m.—Revolutionary activity is being displayed by some Russophobic revolutionary organs abroad. It is [illegible] that there have been an effort to appeal to all the discontented classes of the Russian population. [illegible] have been smuggled across the border and distributed broadcast in the towns and cities, especially in Polish and Jewish centers, calling on the population to take advantage of the government preoccupation owing to the war, to assist in the work of overthrow the autocracy.

Such propaganda in Russia always results in an increase of violence. The proclamations are addressed to the Jews in particular, but the appeals are made to all the heterodox sects, workmen and socialists, and a new feature is that special appeals are made to soldiers and peasants. Many of the proclamations have been seized and it is proved that they have been printed in London. Until now they have met with little response in Russia proper, but there have been several manifestations in various places in Poland where the population is largely Jewish.

The [illegible] according to the ministry of the interior, have been [illegible] and easily suppressed without violence.

TRAVIS DETHRONED AS GOLF CHAMPION

HOSE OF SUCCUMBING MAN LINK SHOWED MYERS EGAN AND HERRESCHOFF AND WALTER DUNCAN TODAY

Short Hills, N. J., Sept. 9.—With Walter J. Travis dethroned as the champion of American golfers, the honor of succeeding him is to be decided tomorrow on the Baltusrol club links. Esther H. Chandler Egan of the Riverside club of Chicago, or Frederick Herreschoff, of the Shennecock country club of Manchester, will be the new champion, as they are the only survivors of a field of 128 men representing clubs all over the United States who started in the annual tournament last Tuesday. Herreschoff defeated Ormiston at Pittsburg in the third round this morning 4 up and 3 to play, although Ormiston's defeat of Champion Travis yesterday made him a decided favorite. In the semi-final round Herreschoff again displayed excellent form and won 6 up and 5 to play from W. T. West, Camden, N. J. Egan played well in the morning round with Havemeyer of Scarsdale, N. J., but he was a bit wild on the driving while his short game was excellent. He beat Havemeyer four up and 3 to play.

In the semi-final round Egan defeated D. P. Fredericks of Oil City, 2 up and 1 to play.

POLITICAL AND MINER DIES FROM HIS INJURIES.

Special to the Gazette.

Victor, Sept. 9.—John Harrell, who was injured yesterday while at work on the Portland mine, died early this morning from his injuries. Harrell was ascending a ladder from the 1,000 foot level to a stope when one of the rounds gave way. Harrell fell a distance of 80 feet, receiving a fractured skull and internal injuries. He was conveyed to the Victor hospital, where he died shortly later he died.

Deceased was 35 years old and leaves a wife, son and daughter, living in Kansas City, Mo. The remains have been prepared and will be sent to Platt City, Mo., [illegible] Friday morning. Funeral services will be held under the auspices of the I. O. R. M., in which order deceased was a member and carried $500 insurance.

GOVERNOR AND PARTY RETURN TO THE CAPITAL

Special to the Gazette.

Cripple Creek, Sept. 9.—Governor James H. Peabody, family and staff were guests of various gentlemen of the district today. The party visited several of the largest mines in the camp and were greatly surprised at the extent of the underground workings. At 1:30 they returned from their trip to this city. After a few minutes spent at the hotel they left the [illegible] over the Midland Terminal for the capital city, greatly pleased with the 24 hours' entertainment afforded them while in the [illegible] of this district.

SUDDEN DEATH FROM HEART DISEASE IN ALTMAN

Special to the Gazette.

Altman, Colo., Sept. 9.—Anna Keefe, 70 years old and single, died early this morning of heart disease. She was in the act of stepping from the doorstep of a family named Johnson, when she fell forward dead.

So far as could be learned she has no relatives residing in the district and the only one that could be learned is in the state is a niece who lives in Georgetown, Colo. The [illegible] has been notified and will probably take [illegible] instructions for the [illegible]

EFFORT FOR THE EXTRADITION OF ROMAINE FROM KANSAS

Full Text of His Confession of the Vindicator and Independence Plots Removes Discrepancies in Early Reports—His Story Implicates Various Other Members of Western Federation of Miners.

Topeka, Kan., Sept. 9.—An effort will be made [illegible] to secure the extradition of Robert Romaine, who confessed to the officers here that he had a part in the Vindicator and Independence explosions in Colorado. Before this can be brought about it will be necessary that Governor Bailey grant Romaine a pardon from the Kansas penitentiary. He was given an indeterminate sentence yesterday for burglary. Similar pardons have been granted before in Kansas and it is understood that Governor Bailey is willing to take action in this case when the [illegible]

The Topeka officers stated tonight that the Colorado authorities know where to go to arrest two of the men named by Romaine in his confession. It is for this reason that the two names have erased from the sworn confession of Romaine made public today.

The full text of the confession as given out by the officers here is as follows:

ROMAINE'S CONFESSION.

State of Kansas, Shawnee County, ss.

Robert Romaine, of lawful age, being first duly sworn on his oath says:

"I left Canon City and went to Cripple Creek on the 8th of October, 1903, and hung around there until long about the last half of November and went to work on the Golden Cycle under Superintendent Holman.

"When I first went to work there I was charge of the [illegible] and had been missing caps and fuse and wanted me to find out where it was going. I found out that a man named Jess Walters was taking stuff and throwing it over to someone else and I did not know who that was.

"The foreman discharged Walters. The next night I was walking up the street and when in front of the Independence drug store, Frank [illegible] and all came to me and started a struggle about sending this fellow up. We went to the court house and to go over to Cripple Creek. We had words there and [illegible] slapped me and I drew a gun on him when the [illegible] of them struck me. After we got to Cripple Creek we straightened things out and went to drinking, and I got into their confidence.

"The last night while we were in Rooney's restaurant, the matter of getting away with the stuff came up and they jumped me for a stab and wanted to know if I was going to stay and work.

"I said I would if I could, and they said I couldn't unless I joined the union. I said I was willing to join and got to talking about it and they obligated me right there and gave me a card.

The Vindicator Plot.

"That was Wednesday, about the 14th of November. That day they wanted me to go around these places, the Golden Cycle and the Vindicator and find out how to get into them. They [illegible] after [illegible] and wanted me to dispose of it. I couldn't find any way to get in then and told them so.

"The next night they had a scheme to make a machine and wanted to know how to go at it. I had seen one made [illegible] and I got a [illegible] and as the restaurant there and filled it full of dynamite and whittled a round piece of the end and put the [illegible] caps in there.

"I made it there that night, and Foster, McKinney, [illegible] and Davis and Kendrick were there. The next day I went down to the Independence mine and got a Swede pinch-bar there. Lewis Tisell to make it iron prong about 10 inches long and about four inches wide at the top and two inches in it far enough apart to catch a pistol back of the hammer and so that you could fix a string to the hammer and put lifelines with it.

Hicks and Nelson Implicated.

"I took it up the next day and was furnished with a [illegible] piece of the bulldog pattern. They gave the box and the stuff in it to Jim Hicks and Mat Nelson the night [illegible] made it, and about the 11th, I believe, and they took it up to Nelson's house. I never heard anything more of it until after the explosion occurred at the Vindicator.

"I talked with the different people after the explosion but never knew and have never learned how they got into the Vindicator, but it was my belief and understanding that they got in through the Waiting shaft.

"Hicks and Nelson told me themselves they put a wire across the shaft and some one working down there sent for these men, Beck and Cadywell, to come down there, and these three fellows were on top when the explosion happened and I was over at the Golden Cycle.

"It was the 21st or 23rd of November, whichever it was it happened.

"There was nothing more that happened then excepting stealing a little ore and packing it around to make a little money.

Something Stronger Wanted.

"Along in May about the 15th or 17th, we all met at Rooney's again and had another talk about another explosion. I didn't understand it at first and they wanted to know if I couldn't get something stronger than that powder we had used before.

"Now, while I was at Canon City, I worked for a smelting company there under the name of I. G. White and lived at the old smelter on Ninth street. One night some prospectors came there and asked if they could stay there that night and I said they could. The next morning they went up town and I looked into their wagon and found a couple of two-pound cans of glycerine and I took one of them out and hid it under the floor and covered it with sand.

"I took my wife to Cripple Creek Thanksgiving day and I went to see if that stuff was there, and when they found it out there was more and this conversation occurred up at the house. I told them I had a lot of stuff down at Canon City I wanted to get and if [illegible] would help me with me.

Paid Fare With High Grade.

"[illegible] gave me $10 to pay my fare to go to Canon City to get the glycerine and some wire I had and I decided to try to pay my fare. The conductor on the Florence & Cripple Creek line, Captain Strasburg, will promise to remember that a fellow came to him at Victor at the depot and asked if he would take him to Canon City and take his pay in W. P. H. ore. He [illegible] me back I brought a lot of stuff. I had there 16 or 18 cans, and this can of glycerine.

"I also brought a coil of wire containing 500 or 600 feet of wire that I had taken from old man Francis' second-hand store at Canon City a long time before. I had been at his place in Canon City to buy some stuff and while I was there at that time I had taken the coil of wire from the wagon and taken it home.

"Well I took the glycerine and wire that was in a grip over to Mrs. Furney's place, where I stayed till the night of the 6th of June, 1904. It was about 7 o'clock when they [illegible] gated there. They talked over a plan to blow up the depot of the Florence & Cripple Creek road, but my understanding was that no one was to be injured.

Forty or Fifty Involved.

"So they got the stuff about 40 or 50 of them altogether, some being detailed to watch around and tell the rest of the union men to be careful and about 8 o'clock they took it up to the depot. It was about dark and I carried the wire and glycerine. I had detached another iron prong from the other one and [illegible] by the same [illegible] under the demonstration platform to [illegible] the machine in place and I went with him to show how to do it.

"We went up under the platform at a point about under the end of the depot and [illegible] a place there to put the gun along with the iron prong and pistol. I think [illegible] furnished the gun.

"The pistol I had brought with me was fastened to the pistol and carried down through under the railroad track up to the Delmonico shaft, a shaft about 500 feet away from the depot, and fastened the end of it in a chair rung. That was done about 7 or half past 8 o'clock.

"The depot was empty at this time and was used just as a stopping place for the train.

"After this was all fixed everybody went to Cripple Creek and commenced

(Continued on Page 3.)

UNION STORE MEN RETURN

Messrs. Hall and Aitkens Together With an Unknown Third Man Back in the District.

Special to the Gazette.

Cripple Creek, Sept. 9.—J. S. Hall and Frank Aitkens, together with another man whose name they refuse to disclose, returned to the district today. The first two are reported to be members of the Miners' Federation, and [illegible] of the managers of the Interstate Mercantile company. The gentlemen returned on the afternoon train from Canon City.

[illegible] pump gun, and all armed to the teeth they made their way to the Collins hotel. They all declared they had come to Cripple Creek to stay, expecting to reopen their store immediately and were prepared to defend themselves to the last extremity.

Mr. Hall stated to a Gazette representative that they were not members of the Western Federation of Miners and had nothing to do with that organization, but were here for the purpose of taking care of their business. They declined to state which store they would attempt to reopen.

Posting Injunctions.

As soon as the men were registered Mr. Hall took a large roll of printed matter, supposed to be copies of the injunction served on a number of the [illegible] in this city. On the bottom of the posters, printed in large type, was the following paragraph that was omitted in the regular court copies:

"To render a person amenable to an injunction it is neither necessary that he shall be a party to the suit in which the injunction was issued nor to have been actually served with a copy of it, so long as he appears to have actual notice of it."

The gentlemen were accosted by Mayor Shockey and Marshal Crowder while posting several of the bills in the postoffice. The officials informed the grocery managers that they were inviting trouble by parading the streets with such a show of arms and advised them to put part of their weapons up.

A Picturesque Character.

Mr. Hall, who was doing the talking for the grocery men, is a comparatively young man and has many figures tattooed on his person. On the back of one hand, in large black letters are the words "faith, hope and charity." Above this on the wrist is a large wreath. On the back of the other hand is a large heart pierced by an arrow in heavy black lines.

Mr. Hall said to the officers that he was not afraid of the men who had been enjoined by the court but that they were a lot of [illegible] that would shoot them in the back if the chance arose."

The city officials advised the men that they were perfectly safe here, especially if they would put away part of their guns.

The grocery men returned to the Collins hotel after they had visited the old union store, but were refused rooms [illegible] Mrs. Shoot, who is [illegible] of the Federation's attorney, F. J. [illegible] the same time as the grocery store men.

It was learned at a late hour that the returned deported Interstate Mercantile company men and several deported miners are barricaded in the union store in this city and are ready to resist any attack that might be made on them.

ED. BELL HAS CLEAR FIELD

[illegible] CONVENTION IN SEVEN COUNTIES WILL PROBABLY GIVE HIM NOMINATION BY ACCLAMATION.

Special to the Gazette.

Cripple Creek, Sept. 9.—The [illegible] are that the Republican convention to be held in this city [illegible] will be the [illegible] held in the [illegible] district. Charles [illegible] for [illegible] in favor of Ed Bell and the [illegible] will [illegible] that Mr. Crowder [illegible]

SIGNS TREATY WITH TIBET

COLONEL YOUNGHUSBAND COMPELLED THE WOMAN RULER TO DO THE DALAI LAMA ABDICATED.

London, Sept. 9.—Colonel Younghusband, head of the British [illegible] and the Tibetans [illegible] a national treaty today in the [illegible] of the Tibetan [illegible] at Potala. The [illegible] was [illegible] and [illegible] Regent [illegible] and [illegible] the treaty only in the [illegible] its details will be published [illegible] by the [illegible] of [illegible]. The [illegible] is now on his way back to [illegible] and will arrive in [illegible] on the 20th. He will [illegible] the [illegible] of the [illegible] and [illegible] the [illegible] of the [illegible] and [illegible] the [illegible] of the [illegible] and

School Shoes

Best Shoes on Earth for Boys and Girls can always be found in our store. We guarantee every pair to be absolutely satisfactory. Bring the Children and try our footwear.

Boys' vici, box and [illegible] calf shoes, with solid waterproof soles; shoes that satisfy, sizes 2½ to 5½, sell everywhere at 2.25, here ... $1.75

Boys' satin and wax calf shoes with heavy extension soles that wear well, sizes 2½ to 5½. These shoes sell usually at 2.00, with us ... $1.50

Boys' box and kangaroo calf shoes, best soles and [illegible] uppers, sizes 13½ to 2, sell usually at 1.75, our price ... $1.25

Boys' shoes in satin and kangaroo calf, good soles for hard wear, sizes 9 to 13; usual price 1.35, at Handy's ... $1.00

Girls' light box calf shoes with extension soles, made for hard school wear, sizes 11½ to 2, regular 1.40 ... $1.05

Girls' vici and dongola kid shoes, heavy welt soles, lace or button, sell usually at 1.75, sizes 11½ to 2 ... $1.50

[illegible] kid and box calf shoes, light or heavy soles, sizes 8½ to 11, [illegible] at 1.25 ... $1.00

Girls' vici and dongola kid shoes in all styles, heavy or light soles, regularly 1.25, sizes 5½ to 11 ... 85c

HANDY'S SHOE STORE

118 South Tejon Street.

Sports and Sporting Notes

OMAHA WON BY HEAVY HITTING

Omaha, Sept. 9.—The locals hit harder and oftener than the visitors today and kept a safe lead.

Score: R.H.E.
Omaha ... 0 0 0 1 1 1 0 0 ½—3 11 [illegible]
Sioux City ... 0 0 2 0 0 1 1 0 0—5 7 3
Batteries—Pfeister and Gonding; Jarrott and Liesle.

DES MOINES WAS NOT IN THE GAME

St. Joseph, Sept. 9.—Fourteen hits off Majors won the game for St. Joe today.

Score: R.H.E.
St. Joseph ... 0 0 1 0 4 0 3 4 ½—13 14 1
Des Moines ... 0 0 0 0 0 0 1 0 0—1 7 3
Batteries—Clark and Ga[illegible]; Majors and Towne.

AMERICAN LEAGUE.

At Detroit— R.H.E.
Detroit ... 0 0 2 1 0 0 0 0 *—3 6 0
St. Louis ... 0 0 0 1 0 0 0 0 0—1 4 1
Batteries—Donovan and Drill; Howell Kahoe.

Second game— R.H.E.
Detroit ... 0 0 0 0 0 0 0 0 0—0 5 2
St. Louis ... 0 2 0 0 0 0 3 0 1—5 7 0
Batteries—Jaegle and Beville; Glade and Sugden.

At Washington— R.H.E.
Washington ... 0 0 0 0 0 0 0 0 0—0 5 0
Boston ... 2 0 0 0 0 0 0 0 5—7 13 0
Batteries—Patten and Kittredge; Dineen and Farrell.

At Cleveland— R.H.E.
Cleveland ... 0 0 2 1 0 0 0 1 *—4 10 3
Chicago ... 0 0 0 0 0 0 0 0 0—0 4 1
Batteries—Donohue and Buelow; Patterson and Sullivan.

Second game— R.H.E.
Cleveland ... 0 0 1 0 0 1 0 0 1—3 8 7
Chicago ... 0 0 0 0 1 0 2 2 [illegible]—5 10 0
Batteries—Rhoades and Bemis; White and Sullivan.

At Philadelphia— R.H.E.
New York ... 2 0 0 0 0 0 0 0 0—2 6 1
Philadelphia ... 0 3 1 1 0 0 0 1 *—6 8 2
Batteries—Powell and Kleinow; Henley and Schreck.

Second game— R.H.E.
New York ... 0 0 0 1 0 0 0 0 0—1 7 5
Philadelphia ... 0 1 1 2 0 0 0 0 *—5 7 1
Batteries—Griffith and McGuire; Waddell and [illegible].

INDEMNITY FOR CAPTURE OF BRITISH COLLIERS

St. Petersburg, Sept. 9.—The government has agreed to indemnify the owners of the British colliers Ettrickdale and [illegible], which were captured by Russian [illegible] in February last and [illegible], where they were released by order of the czar.

DAGO MIKE KNOCKED OUT

HIS SECONDS THREW UP SPONGE IN THE EIGHTH ROUND—WAS FLOORED SIX TIMES IN THE THIRD ROUND.

Denver, Sept. 9.—Harry Forbes, of Chicago, ex-champion featherweight, won from Mike Magoney, otherwise "Dago" Mike of Leadville in the eighth round of a go that was scheduled for [illegible] rounds tonight at the Democratic club. Magoney's seconds threw up the sponge after Mike had been knocked down three times and was lying helpless on the floor.

The battle was fast from the start and Forbes went after Mike so viciously that the latter was practically out when the gong sounded at the end of the third round. During this round he was floored six times by blows on the head and body and took the count each time. He came gamely to the scratch each time, however, and gave a wonderful exhibition of staying power. Forbes practically used himself up by the pace he set and was unable to land a knockout blow, although he seemed to have Mike at his mercy. Although Mike was knocked down or fell from exhaustion nearly two dozen times and in the fifth round staggered to the ropes with blood covering his face and chest, he fought gamely on. Forbes might have ended the mill here but stood compassionately in the center of the ring waiting for the Leadville man to recuperate. This Mike demonstrated he could do to a degree approaching the marvelous.

In the preliminaries Kid Erlenborn knocked out Kid Eddy in the first round, Rube Smith won from Tom Schumacher on a foul in the second and Gus Bezona of Cincinnati knocked out Kid Worton of Denver in the fourth.

CANDIDATES AT CUTLER ACADEMY

TWENTY-ONE PLAYERS READY FOR GRIDIRON PRACTICE—JUNEAU WILL BE ASKED TO COACH THEM.

Twenty-one boys of Cutler [illegible] have signified their intention of trying for the football team as soon as active practice starts. A few of them were out last night in front of the building, kicking the ball around.

Among the candidates will be a number of strong players, and the academy aggregation will undoubtedly be a factor to be reckoned with in interscholastic football this year. All of the men have had some experience on the gridiron. What will be done about a coach is not known, though it is probable that [illegible] Juneau of the [illegible] will be asked to help the [illegible] in their training.

Manager [illegible] is working to get arrangements perfected so that the [illegible] can get out next week and begin training seriously for the fall struggle. Besides the [illegible] there are a number of others. It is expected [illegible] the candidates. The [illegible] are: Captain Merrill, [illegible], [illegible], Morse, [illegible], Alderand, [illegible], Wilbert, Watters, Dickerman, Wilson, McGowan, Lincoln, Bell, Waite, Landy, Hoover, Willey, Bennett, Burnett and Graham.

PUEBLO ANXIOUS TO FORM LEAGUE

[illegible]

ANOTHER TIGER COMES ON FIELD

ELEVENTH PLAYER OF LAST YEAR'S SQUAD TOOK PART IN PRACTICE LAST NIGHT—NINETEEN MEN ARE IN CAMP.

The eleventh man of last year's squad of Tigers came out last night when C. A. [illegible] and reported for practice. Hedblom played at guard during the season of 1903, and is another of the heavy linemen out as candidates for the season of 1904. He weighs 190 pounds.

Mosteller, from the University of Kansas, entered college yesterday morning and last night was out in a suit practicing. Previous to playing on Kansas last year, he was center on the team of Park college, Missouri, and his acquisition adds 190 pounds to the material trying out for positions on the line.

[illegible] of the college was another new man numbered last night among the candidates of the Tigers. Chapman of Central High school of Pueblo, weight 180, is a man added this year, who is expected to be out.

Nineteen men under Captain Lennox and "Willie" Frost were out last night, and there are still a number of candidates expected next week.

AT SHEEPSHEAD BAY

Entries for the Great Western Handicap and for the Annual Champion Stakes.

New York, Sept. 9.—The following are the entries for the Great Western handicap at Sheepshead Bay tomorrow:

[illegible] 128; Oiseau, 122; St. Bellane, [illegible]; [illegible], 116; [illegible] Surel Hills, 113; Tongorder, 111; Chrysitis, 110; Bandlla, 109; Candidas, 102; Merry Lark, 101; Burling, 103; Trandelton, 105; Maximilian, 99.

For the annual Champion stakes, 2¼ miles, the entries are:

Major Daingerfield, Afrikander, 127; Stalwart, 121; Beauvais, 123; Granville, Ormond Knight, 100.

FIRST ROUND TODAY FOR THE CARNIVAL CUP

The first round for the Carnival cup will be played this afternoon at the grounds of the Town and Gown Golf club. The following players are matched for today's round: [illegible] Hagerman vs. S. F. Hamp, H. B. Davis, Jr., vs. E. P. Shove, and C. G. Graham vs. W. K. Jewett.

The Carnival cup has been played for four times, with the following winners: F. F. Howland, 1899; W. K. Jewett, 1900; S. F. Hamp, 1902, and J. E. McIntyre, 1903. Anyone winning the cup twice keeps it.

NATIONAL LEAGUE.

At Pittsburg— R.H.E.
Pittsburg ... 0 0 0 1 0 0 0 2 *—3 [illegible]
Chicago ... 0 0 0 0 1 0 0 0 0—1 7 0
Batteries—Lynch and Phelps; Briggs and Kling.

At New York— R.H.E.
Philadelphia ... [illegible]—4 [illegible]
New York ... 2 0 1 0 0 3 0 0 *—6 [illegible]
Batteries—Fraser and Roth; McGinnity and Bowerman.

Second game— R.H.E.
Philadelphia ... 0 0 0 0 0—0 [illegible]
New York ... 0 0 0 0 0—0 [illegible]
Batteries—Corridon and Dooin; Ames and Bowerman. Game called on account of darkness.

HOW THEY STAND.

Clubs—	Played.	Won.	Lost.	Pct.
Denver	129	78	51	.605
Colorado Springs	126	75	51	.595
Omaha	130	72	58	.554
Des Moines	133	68	65	.511
St. Joseph	128	51	76	.407
Sioux City	124	38	85	.314

A Wonderful Medicine.

If you read this paper you know about Drake's Palmetto Wine for the Stomach, Flatulency and Constipation. We continually praise it, as hundreds of our readers do. Any reader of this can have a trial bottle of Drake's Palmetto Wine free, by sending a letter or postal card to Drake Formula Company, Drake Building, Chicago, Ill. One dose a day of this tonic laxative Palmetto medicine gives immediate relief and often cures in a few days. Drake's Palmetto Wine is a wonder worker for Blood, Liver and Kidneys. Seventy-five cents at Drug Stores for a large bottle, usual dollar size, but a trial bottle will be sent free and prepaid to every reader of this paper who writes for it.

$2.50 TO CRIPPLE CREEK AND RETURN VIA COLORADO MIDLAND RAILWAY, SATURDAY, SEPT. 10.

Personal Mention

Mrs. J. W. Martel of Pueblo is visiting the family of Rev. E. Evans-Carrington.

Mrs. Edwin M. Brown is visiting her brother, Mr. C. S. Brown, of 1346 North Weber street.

Dr. Brown returned yesterday from St. Louis, where he has been attending the international dental convention.

H. C. Bush, traffic manager of the Midland, with headquarters in Denver, was in the city yesterday.

Mr. and Mrs. Geo. H. Rutledge, Jr., of Chicago, are visiting Mr. Rutledge's parents here. They are on their honeymoon and will remain in Colorado Springs about three weeks.

Mr. James L. Buck of Bloomfield, Mo., who has been spending the past [illegible] weeks with the family [illegible], left yesterday for his home. His family will remain here until October.

Mr. N. M. Pittman and daughter, Miss Elizabeth Pittman, of Memphis, Tenn., are the guests of Mr. and Mrs. C. H. Shoup, of 1307 North Tejon street. Mr. Pittman is a large plantation owner of the south.

Edward Munn, of Pittsburg, Pa., is in the city visiting David E. Law. Mr. Munn [illegible] for Andrew Carnegie and has [illegible] with the [illegible].

[illegible]

DO THE DEAD RETURN AT THIS MAN'S BIDDING?

Mysterious Power of Panopathic Professor Makes Human Heart Beat Again in Body of Woman Prepared for the Grave.

HEALS HOPELESS INVALIDS

Of Diseases Pronounced Incurable by Physicians, Without Useless Drugs and Medicines.

Abandons Private Practice and Offers Services Free of Charge to the Sick and Afflicted—Makes the Deaf Hear, the Lame Walk and Cures Those He Never Sees at Miles Away as Easily as Those Who Call in Person.

New York, Sept. 9.—(Special Correspondence.) William Wallace Hadley, the famous professor of panopathy and physiatrics, has again demonstrated his mysterious power over disease. He shows that the drugs prescribed by doctors, and the surgeon's knife, are often worse than useless, and, by healing hundreds of hopeless invalids pronounced incurable by physicians, he proves his claims that there is no disease he may not cure. In defiance of the laws and rules of modern medical practice and the theories of physicians and specialists, he has made the human heart beat again in the body of a woman prepared for the grave, and performed other seeming miracles of restoration to life and health of men and women given up to death. Indeed, he succeeds in the face of such apparent impossibilities that he appears to possess a healing power unequaled in either ancient or modern times and over above and beyond that given to ordinary mortals. In comparison the successful operations of the world's greatest specialists become insignificant, child's play. Apparently the supposedly incurable diseases, such as paralysis, consumption, heart disease, cancer, deafness, etc., are cured by him just as easily as the more common disorders of humanity. Going still further he has proved that he can cure patients in their own homes thousands of miles away just as quickly and surely as though they came to him in person. To extend the blessing of this wonderful power to mankind there remained but one thing for him to do, and that he has done by abandoning his private practice and offering his services free of charge to all who stand in need. He is quoted as saying that he feels it his religious duty to help the sick and afflicted independent of any reward.

One of the cases that makes possible the belief that Professor Hadley's power approaches supernatural control over disease, even to the point of death, is that of a Mr. E. C. Bess, of El Campo, Tex., who was rescued from the grave after the doctors had given him up to die, could do nothing to revive him, and left him for dead. Brought to this condition by the combined attack of kidney and liver disease, dropsy and acute articular rheumatism, he suffered the torments of the [illegible], almost insane with pain before the end came. The doctors and their medicines failed utterly. Although he was as good as dead when Professor Hadley's attention was drawn to his case, he was speedily restored to life and health by this panopath's marvelous power, though even Mr. Bess himself confesses that he does not know exactly how this miracle was performed. Another case, almost equally remarkable was that of a Mrs. Hattie McCulley, of San Pedro, Calif., who asserts that he revived the vital spark in her body when she was prepared for the grave, that at the end of a long siege of illness from a complication of diseases her body felt cold and lifeless and doctors said that the end has come. But she says that Professor Hadley made her heart beat again, the blood flew through her veins once more, and warmth returned to her wasted body. Naturally she looks upon her rescue and restoration to health as passing understanding and calls Professor Hadley "a worker of miracles that rival those of the prophets." Professor Hadley saved the life of Charles W. Miller of Columbia Furnace, Va., when threatened with a deadly cancer, without the use of a knife or burning. He restored to perfect health Mrs. M. Worthington, of Egg Harbor, N. J., a woman who had been an invalid for twenty-five years from complicated female troubles, many years bedridden in hospitals, and who had been pronounced hopelessly incurable and given up to die by all her physicians. Yet these are only random instances selected from among the hundreds where Professor Hadley's almost miraculous power has made the bonds of disease fall away as if they were broken chains and restored health and happiness to suffering men and women.

Naturally the announcement that a man of such wonderful ability to heal will hereafter give services and home treatment free to all who ask is most sensational and far-reaching in its effects, since it gives to everyone throughout the country, the poor as well as the rich, an equal opportunity to be cured by availing themselves of this philanthropic offer made by one of the greatest scientists of the age. And it is the more remarkable and fortunate in view of the fact that there is no disease he may not cure.

When questioned in regard to his abandonment of private practice in order to devote himself to this new line of work for humanity, Professor Hadley said:

"Yes, it is true, but I intend to go on curing anyone who is ill, of any disease they may have, just as long as I am able. Indeed, where I cured hundreds before, I expect to cure thousands hereafter, since now neither wealth nor poverty makes any difference in accepting my patients. I have become convinced that as a Christian it is my duty to help the sick and afflicted wherever they may be, whoever they are and whatever their circumstances."

"But how about those at a distance?"

"Distance makes no difference, I can cure those thousands of miles away just as easily as those who come to my office. A letter is just as much [illegible] to me as though they came to me."

"Do you really mean that anyone who is sick can write to you to be cured, without paying you any money?"

"Exactly. I mean just that. All that anyone who is ill from any cause has to do in order to enlist my services, is to write to me, addressing William Wallace Hadley, office 556 D, Madison avenue, telling me the disease they suffer from most and their principal symptoms, and I will send them a course of home treatment absolutely free of charge. While I am not a millionaire, and I appreciate the expense this may mean, I look upon the restoration to health of my fellow men not as a question of money, but as a duty I owe to humanity. I will have my reward in proving my power to the world, and in showing the uselessness of wasting money on doctors and medicines when it is not necessary."

EFFORT FOR THE EXTRADITION OF ROMAINE FROM KANSAS

(Continued from Page 1)

to drink and carouse around. We stopped first at John Nolan's and then went to the Red Light saloon.

Kinney, Davis and Foster.

"About 10 or half past Kinney and Davis and Foster took a high line car to Independence and [illegible] and myself remained in Cripple Creek a while and took a narrow gauge train back—the one that got there just before the depot was blown up—leaving there about 1 o'clock and getting to Independence at 2:30 [illegible].

"We got [illegible] the depot and the other [illegible] were there to meet us. The train [illegible] to a place they call [illegible] and [illegible] headed back down. We all walked up to the [illegible] and were standing there when the train came within 200 or 300 feet of the depot, at the whistling point and just as the whistle [illegible] saw the men standing on the platform that night [illegible] Findley mine—and I saw some of my friends there and realized that they would be killed.

"[illegible] to [illegible] down and get the thing so it wouldn't go off, but when they saw what I was trying to do one man grabbed me and struck me with [illegible] on the eye and again behind the ear, which I have scars now from [illegible] and I was knocked [illegible] for a short time.

"When [illegible] everybody in [illegible] and there and there was [illegible].

[illegible] Wagons.

"The [illegible] with me to a place called [illegible] five miles from [illegible]

[illegible]

us by the union, whatever that was.

"[illegible] gave me $50 for what I did in the first affair and the same amount for the last.

"After reaching La Junta I went up to my house and Parker and Poole stopped at a rooming house over the Mint saloon. I went down the next day and met them and they bought a ticket for Albuquerque, and I don't know where he went to then.

"On the 10th at 10:30 o'clock [illegible] and I caught the freight train down to Dodge City and we stayed there an hour or two and ate supper, and at 9:30 we caught No. 22 coming east and rode all night and got into Lawton about 6 or 7 the next morning.

"That is the last I saw of [illegible] and I haven't even heard of him since. I left him at the Santa Fe depot after breakfast. He did not say where he was going.

"Lots of them out there said that they were going to Joplin, but whether they went I don't know. I came to Topeka from there and got here Saturday, the 11th, about [illegible] o'clock. I went to work for the Santa Fe shops and got arrested for this business here.

(Signed) "ROBERT B. ROMAINE."

"Subscribed and sworn to before me this 8th day of September, 1904.

"My commission expires April 4, 1906.

(Seal) "M. F. LAY[illegible], Notary Public.

[illegible]

Cañon City, Colo., Sept. 9.—[illegible]

[illegible]

stating that the confession had been [illegible] what it is. All he knows [illegible] he has learned from the newspapers. He states that he expects to receive the confession tomorrow, but will not give out the names of the men Romaine implicates. Sheriff Bell said he believes from what he knows of the matter that he can secure the arrest of three of the men implicated while the fourth is supposed to be in another county.

"At the time I was first informed of the confession a deputy sheriff of this city was sent to Topeka when he secured part of this evidence, returning about six days ago, and I was informed of the fruit of his labors there," said Sheriff Bell.

So far no details have been learned [illegible] countenances the confession. The fact that Romaine connects McKinnie and Foster with the plot is unreasonable, as it was after McKinnie's confession implicating Parker, Davis and Foster in the train wrecking cases that the explosion occurred, and it seems impossible for these men to have taken McKinnie into their confidence again.

In reference to the men whom Romaine implicates in his confession the following was learned tonight:

Jesse Waters was discharged from the [illegible] for stealing fuse and caps and some six dollars was held from his pay when he was let out. Romaine drew his check on the same property on December 5.

The Mrs. Rumsay, whom he speaks about is the mother-in-law of Sherman Parker, and left the district a few weeks after the explosion on June 6. James Hicks was an engineer on the Vindicator and Carl Nelson was also working on the same property as a trammer, but both left before the strike.

Conductor Bradbury, of the F. & C. C. railroad, does not remember any such man or such an occurrence as Romaine speaks of in his confession about asking Mr. Bradbury if he would take out the fare to Cañon City and return in W. P. H. ore. While the conductor has a nice specimen of the W. P. H. ore, it was given to him by Mr. Harrison, one of the lessees.

DR. GUNN'S BLOOD AND NERVE TONIC.

There is not a woman in this land but at some time in her life would have been the better for the use of this tonic. For diseases peculiar to women a better medicine was never made. It is composed of the ingredients from which the system has been deprived by [illegible] overwork or dissipation. It enters at once into the circulation, building up the tissues that have been wasted, making pure rich blood in the most direct way. For weak, nervous, and unsteady people, pimply, pale or fleshless people, it will make strong, steady nerves and give the complexion that wholesome look that indicates health, producing good solid flesh at the rate of 1 to 3 pounds per week. Druggists sell it for 75c per box, or 3 boxes for $2. It should be taken after meals, one or two tablets each time. For sale by Hefley-Arcularius Drug Co.

Double stamps in every department until noon Saturday if you cut out the coupon in our ad. Robbins on the Corner.

LABOR COMMISSIONER FROM ILLINOIS COMING HERE

M. A. Madden, a member of the state board of labor commissioners of the state of Illinois, is now in Denver looking into Colorado labor conditions and is expected to visit this city and the Cripple Creek district next week. Mr. Madden is one of the oldest printers of the country, having been a member of the International Typographical union for the past 40 years, holding his card in Chicago union No. 16.

PRINTERS HOME TRUSTEES TRANSACT MUCH BUSINESS.

The trustees of the Union Printers home listened to protests and grievances yesterday. The character of the residents of the home during the past year was looked into and criticisms of the management were invited and considered. During the afternoon the board varied the program slightly by taking a drive to Evergreen cemetery for the purpose of looking at the Printers home lots and deciding upon the question of buying another tract for the home. Action on all these matters will be kept secret for some time, following the policy of the board in the past, to act on nothing except in executive session.

One lot of over 150 suits, worth up to $2.00, in double breast, Norfolk, Blouse and Sailor Norfolk effects. All good patterns and colors. Saturday price $1.75, at Robbins on the Corner.

50 CENTS ROUND TRIP TO ALL UTE PASS RESORTS SUNDAY, SEPT. 11, VIA COLORADO MIDLAND RAILWAY

150 pairs genuine English Corduroys, well made, $1.00 quality, ages 5 to 15. Saturday School Sale price, 70c, at Robbins on the Corner.

READ THE WANT ADS THIS MORNING IF YOU WANT SOME BARGAINS.

[illegible]

Tonight

WINDS UP THE

Clearance Clothing Sale

There is yet time to take advantage of the opportunities this sale presents.

Why not buy the boy's outfit today and save?

All the men's light and medium weight suits and trousers are at your disposal, at greatly reduced prices, but tonight winds it up.

DON'T DELAY

PARKER'S HAIR BALSAM

Cleanses and beautifies the hair. Promotes a luxuriant growth. Never Fails to Restore Gray Hair to its Youthful Color. Cures scalp diseases & hair falling. 50c, and $1.00 at Druggists.

EVERY SATURDAY
In August and September
$17.25 to St. Louis and return, $17.25
Via Rock Island.
Get details at City Ticket office
No. 2 Pike's Peak Avenue.

LOW FIRST CLASS RATE.

$40 Round Trip to San Francisco or Los Angeles Via the Rio Grande

On sale Aug. 16th to Sept. 11th, final limit Oct. 23. Liberal stop overs. Call at D. & R. G. office, 16 North Tejon st. for full information.

50 CENTS ROUND TRIP TO ALL UTE PASS RESORTS SUNDAY, SEPT. 11, VIA COLORADO MIDLAND RAILWAY.

EVERY SATURDAY
In August and September
$17.25 to St. Louis and return, $17.25
Via Rock Island.
Get details at City Ticket office
No. 2 Pike's Peak Avenue.

TO ST. LOUIS.

Two trains every day are run by the Burlington route over its own rails into St. Louis. Chair cars, sleepers and dining cars. You know what "Burlington" service is, and you get it all the way, for same rates you pay other lines. C. & S. and D. & R. G. agents will sell you tickets and sleeping car berths.

While the sun shines in Colorado is the time to use

Your Kodak

If you are not the happy possessor of one see us for the greatest [illegible]

Kodak Supplies and Developing Done

$24.50

Colorado Day, St. Louis.

September 14 and 15.

[illegible] $17.75 [illegible]

NEWSPAPERARCHIVE®

"A Ladder of Spades," by Gilbert Parker, author of "The Right of Way," on sale today, price $1.35.

Call or 'phone.

Foltz & Hardy, 6 S. Tejon St.

COLORADO CITY DEPARTMENT

Gazette Branch—Tel. 513 1-2 Colorado Ave.

[illegible] and C[illegible] [illegible] left at the [illegible] in Colorado City [illegible]

WAS BURIED WITH MASONIC HONORS

FUNERAL OF ROGER GREENOUGH WAS HELD YESTERDAY. MANY FRIENDS PAID TRIBUTE TO MEMORY OF OLD RESIDENT.

The funeral of Roger Greenough took place from the First Baptist church at 2 o'clock yesterday afternoon. Rev. Duncan Lamont spoke on the life of Roger Greenough as a [illegible], citizen and Christian. The church was crowded with [illegible] their last respects. Colorado City lodge No. 76, A. F. and A. M., conveyed the remains to their last resting place in Fairview cemetery. The Masonic order read its ritual burial service at the grave.

Mr. and Mrs. T. J. Mahon, son-in-law and daughter of the deceased, arrived from Salt Lake City in time for the obsequies.

J. H. Greenough was finally located at Goldfield, Nev., but too late to attend his father's funeral. The following friends of the family acted as pallbearers: Dr. Briscoe, Anthony Dett, Jack Lyons, J. T. Miller, Ed Love, M. B. Irvine.

THROWN FROM WHEEL, ESCAPED WITHOUT INJURY

An exciting incident occurred at the corner of Eighth street and Colorado avenue yesterday afternoon. A couple of horsemen were riding leisurely along, when suddenly a workman [illegible] Glen Eyrie rounded the corner on a bicycle at a high rate of speed. In an instant he collided with one of the horses, and wheel, rider, pail and man were sent high in the air, the latter making several complete revolutions before striking terra firma. He landed apparently on the [illegible] of his neck across the car track, but to the astonishment and relief of the spectators, he arose, smiling, picked up his wheel and the contents of the dinner pail and continued on his way.

WAS FORMERLY EDITOR OF WEEKLY PAPER

M. J. McGrath died at St. Francis' hospital Thursday evening. [illegible] lived in Colorado City. He was at one time editor of the Colorado City Argus. The remains have been sent to Omaha, Neb., for burial.

LOST—Purse (Mexican carved) containing small change, key and handkerchief on Jefferson near Fifth, Colorado City. Reward if left at this office.

COLORADO CITY PERSONALS

Mrs. M. Musser has moved to Colorado Springs.

William Love and family expect to go east soon.

B. L. Trimble left for San [illegible] Texas, yesterday, his family having proceeded him several days ago.

Byron Hames left for the east yesterday, and will be absent several weeks.

Miss Louise D. [illegible] left yesterday for [illegible] City [illegible] will be [illegible] in a few days.

[illegible] W. [illegible] will leave for [illegible] I. T. in a few days.

A. B. [illegible] and wife have returned to Oklahoma City, Okla.

The K. of L. and F. will give a [illegible] high five party and dance at the W. O. W. hall tonight.

Mrs. J. H. [illegible] of [illegible] Jefferson avenue left last night for an extended trip to Wichita, Kansas City and St. Louis.

William A. Love sold lost 23 to 32 inclusive, block [illegible], Colorado City, to Jack S. Smith last Thursday.

Get the boy's school outfit [illegible] Kaufman's clearance clothing [illegible]

Your business chance may be among the ads on our Want Page today. If not today, perhaps tomorrow. Read them.

TO ST. LOUIS.

Two trains every day are run by the Burlington route over its own rails into St. Louis. Chair cars, sleepers and dining cars. You know what "Burlington" service is, and you get it all the way, for same rates you pay others. C. & S. and D. & R. G. agents will sell you tickets and sleeping car berths.

[illegible] TO CRIPPLE CREEK AND RETURN SUNDAY, SEPT. 11, VIA COLORADO MIDLAND RAILWAY.

BEST MEALS
BEST SERVICE
BEST LOCATION,
—AT—

DUTCH JOHN'S

530 Colo. Ave., Colorado City.
OPEN ALL NIGHT.

Trading Tickets With Every Cash Sale.

ALBERT LEE

Meats and Groceries.

628 Colorado Avenue.

Phone—Blue 212.

ARLINGTON HOUSE.

6th and Grand Ave.,
COLORADO CITY, COLO.

J. W. DONALDSON, Proprietor.

American Plan, $1.00 per day.

Special Rates to Families.

JAMS, JELLS AND BUTTERS KEEP THE HOUSEWIFE BUSY

Season for Putting Up Fruits Is Here and the Market Is Being Scanned—Prices Take a Tumble and Consumption Is Large.

For the next two weeks the housewives of this city will be extremely busy, for this is the season when the [illegible] put up for the winter months. Some have already commenced operations as shown by the heavy consumption of fruit during the last week. Prices are now about at bed rock, though somewhat higher than last year. This is due to the enormous consumption of Colorado fruits and the higher prices in the east this year. Peaches, plums, pears and crab apples are all coming in in large quantities, just ripe for eating or for preserving, but within a short time the decline will set in and prices will advance.

While the local markets offer in this line will be seen at a glance at the following: Peaches are coming in only from the northern section of the fruit districts and the fancy stock is commanding from [illegible] to $1.00 a box. On [illegible] points this [illegible] fruit sells at $1.75. The lower grades, however, are selling locally as low as 60 cents.

Putting Up Plums.

Plums in large shipments and of the best stock are selling rapidly at from 50 to 75 cents a box. Bartlett pears are nearly exhausted, but others are taking their place at prices that [illegible] which are [illegible] crab apple jell, come at 75 to 85 cents for a box.

Grapes are not yet coming in plentifully enough for [illegible] and they are still high. Concords from the east are [illegible] at 40 cents the basket, but in ten days will be arriving in large shipments and selling [illegible] cents lower, when the big [illegible] on the grape basket will [illegible]. The [illegible] selling at 12½ cents a pound, but the Colorado crop of this grape is a failure.

Both cooking and eating apples are plentiful and are selling from 8 to 15 pounds for a quarter. Oranges are scarce and selling from 40 to 60 cents for twelve. Lemons—that summer necessity—are coming in a good supply and selling from 20 to 25 cents a dozen.

Melons Plentiful.

The two great products of Rocky Ford [illegible] the public [illegible] during the last week than any other fruits. The Melon day at Rocky Ford attracted thousands and those local people who were unable to attend did not, however, go without a melon or a cantaloupe. Good sized cantaloupes are selling from 5 to 7 cents each and the melons command 25 and 30 cents. The Texas crop is over and the Rocky Ford now has command of the market.

Tomatoes are popular for the table, and are of good stock. They are selling at 10 and 25 cents a basket. Other vegetables are plentiful, and sweet corn, much of which is grown in local gardens for home use, is a favorite served hot on the ear. "Spuds" are steady, bringing the retailer about $1.50 a hundred. Eggs are also steady, with no further advance for the last two [illegible].

Colorado Springs has been consuming this last summer nearly twice the amount of fruit that it did a year ago, and according to a commission man who has been in the local business for the last nine years, 1904 is one of the best years ever known here. From two to four cars have been arriving every day, which means that from 1,000 boxes to 1,500 boxes of fruit have been consumed by the local trade or [illegible] our mountain points daily.

DR. SLOCUM URGES STUDENTS TO GET ALL OF COLLEGE LIFE

Because a quarter of students find it inconvenient to attend chapel on Saturday mornings on account of work, President W. F. Slocum yesterday morning announced that for this year chapel would be held only five times a week, dispensing with the Saturday services.

At chapel yesterday morning President Slocum in his opening address to the students of the college and academy, he emphasized the value and the necessity of a religious life in conjunction with the college life and urged every student to become a member of the Y. M. C. A. or Y. W. C. A. of the college, and to identify themselves with some church of the city.

"You are here for education, for an earnest purpose, for work and study," he said. "Begin earnestly, continue earnestly and finish your course. You cannot afford to fail." College life is a community life, and President Slocum urged every student to take an active interest in all the branches of student life, in the recitations, the library, the literary societies, the athletics and the publications, and to become a true and loyal student of Colorado college, helping to build up the intellectual life of the institution. He expressed the hope that athletics would become more general and that every student should have some form of exercise, and spoke of the cordial and pleasant relations that should exist between faculty and student.

SUNDAY SCHOOLS PLAN CAMPAIGN

SUPT. CARMAN OF STATE ASSOCIATION COMING TO COLORADO SPRINGS TO AROUSE INTEREST IN RELIGIOUS WORK.

Rev. John C. Carman of Denver, superintendent of the State Sunday School association, will arrive in Colorado Springs next Thursday and begin a membership campaign in behalf of the Sunday schools of the county.

Mr. Carman will hold a meeting at the Y. M. C. A. Thursday evening, at which time plans will be perfected and committees appointed. All pastors, teachers and members of church congregations and Sunday schools are expected to assist in the work.

There are 53 Sunday schools in the county, [illegible] 500 teachers and about 5,300 pupils.

LUNDIN IS IN CRITICAL STATE

VICTIM OF RAILROAD ACCIDENT IS SUFFERING FROM SEVERE INJURIES, AND RESULT IS STILL IN DOUBT.

Late last night it was learned that P. S. Lundin, the section foreman who fell from a caboose of the Short Line, suffering severe spinal and internal injuries last Thursday, was in a critical condition.

"It is impossible to say at this time what the outcome will be. Mr. Lundin has a strong constitution and all the chances are in his favor for recovery. He is doing much better than we had hoped," was the report of the attending physician.

MANY FRIENDS OF FAMILY ATTENDED CHILD'S FUNERAL.

Funeral services over the remains of the infant daughter of Mr. and Mrs. George Reed, were held at the Catholic church of Manitou at 10 o'clock yesterday [illegible]. The services were conducted by Father Callanan. The church was filled with friends of the sorrowing parents, and the casket was covered with many floral tributes. Interment was in Crystal Valley cemetery.

SHORT LINE WILL BUILD PAVILION.

Plans are being drawn for the Short Line railroad for [illegible] pavilion at St. Peter's Dome, and from [illegible] work on the [illegible] will be [illegible] [illegible] the pavilion will cover [illegible] feet [illegible] [illegible] head of the [illegible]

A Cure for Asthma

[illegible]

WILL BLOW BLASTS FROM RAM'S HORN

RABBI HAYUTIN WILL SOUND TRUMPET TOMORROW MORNING—JEWISH OBSERVANCE OF ROSH HASHONA.

The observance of Rosh Hashona, the Jewish New Year, began last evening at sunset.

The opening ceremonies began shortly after 6 o'clock in Majestic hall. A service of prayers, devotional exercises, songs and lectures, was held. The exercises were in charge of Rabbi Silberstein of Denver, assisted by Rabbi Hayutin of Colorado Springs. The hall was crowded.

Tomorrow morning at sunrise, the shofar, or ram's horn, will be blown by Rabbi Hayutin, as a remembrance of the trumpet blasts, which the race heard in ancient times from Mount Sinai.

Today's exercises will begin at 9 o'clock and continue until one in the afternoon. Tickets admitting to the services may be obtained at Majestic hall.

The committee in charge is composed of [illegible] Kiowa, Max Salton, M. Greenberg, J. Mandle, M. Oppenheim and J. Gonzales.

PROHIBITIONISTS WILL NOMINATE

ALLIANCE MET LAST NIGHT AND DECIDED TO PUT TICKET IN FIELD—COMMITTEES APPOINTED.

The Prohibitionists of El Paso county will have a ticket in the field this fall. The ticket will be nominated in mass convention one week from next Monday.

This action was taken last evening at a meeting of Prohibitionists at Phelps' [illegible]. Mrs. Shaw and Mrs. [illegible] were appointed a committee to get the necessary 100 names to the petition for the filing of a ticket. This committee will report September [illegible], when the ticket will be nominated. At that time Rev. Mr. Morrow, one of the state workers for the Prohibition party, will be here and will deliver an address.

Fifty suits, worth $10.00 to $12.00, only two to five of a kind, but all sizes. Several lots of black and blue in this lot. Saturday, $6.95, at Robbins on the Corner.

WHITE COYOTE CAME DOWN FROM MOUNTAIN.

A white coyote is an animal that is very rarely seen in this region, but one was seen yesterday [illegible] by a [illegible] [illegible]. While walking two miles [illegible] of Manitou, about [illegible] [illegible]. Will [illegible] was [illegible] by a white coyote a [illegible] distance away. By imitating the [illegible] of a [illegible] [illegible] within 10 yards, and [illegible] that it was [illegible]

[illegible]

Mr. and Mrs. A. B. [illegible]

[illegible] will be in Denver.

[illegible]

Amusements.

"YORK STATE FOLKS."

At the Opera house next Monday evening the charming pastoral play, "York State Folks," will be presented with the original great cast and magnificent scenery. "York State Folks" without doubt is the best play of its kind that has ever been offered, and it is a play that is destined to have a long and successful career. It tells an interesting story of everyday life in a small village and the story is told in a most natural way.

"York State Folks" abounds in exquisite little bits of naturalism—the squeaking of the [illegible] gate as people pass through it, followed by the click of the latch; a broken board in the sidewalk that creaks; the floor of the wagon shop [illegible] have just sprung from the plane; the stopped clock that was wound and "struck round" to its proper hour; the putting of the family cat out for the night by the careful housewife and the letting of Tabby in again by the old organist when a storm comes up and the patter of the rain is heard outside. It is all delightful, restful, almost as good as the city-tired brain as a real trip into the country, where the doughnuts don't come from the bake shop, and the odor of [illegible] buckwheat cakes make a fellow for breakfast.

"THE WIZARD OF OZ."

A demonstrative and genuinely enthusiastic audience will greet "The Wizard of Oz" here next Tuesday evening at the [illegible] Scarecrow and Tin Woodman [illegible] be [illegible] with such a rapturous outburst of unrestrained applause that the rafters of the playhouse will echo and re-echo with a rousing tribute to the clever duo who may now consider themselves established national favorites.

In the case of "The Wizard of Oz," the play is decidedly not the whole thing, being merely a captivating fairy tale full of bright stage pictures, pleasing dialogue, a plethora of tuneful songs, abundance of [illegible] dances and the [illegible] of novel old comic pantomime. But it is to the credit of Julian Mitchell, the producer of the production, that "The Wizard of Oz" is so fascinating throughout. In its composition there is material for three hours' lively fun, and in these strenuous times what does man, woman or child want better than a lively exhilarating and continuously mirthful show like "The Wizard of Oz?"

HENRY MILLER AT THE OPERA HOUSE

"Joseph Entangled," the Henry Miller play that is to be done at the Opera house this evening, was written by Henry Arthur Jones, the popular author of "The Liars," "The Case of Rebellious Susan" and other successes. It is said to be brilliantly epigrammatic and resembles "The Liars" in its theme.

The production here will be the first that has been essayed of the piece on the local stage. Usually Mr. Frohman makes in New York the initial presentation of his acquired foreign plays before exploiting them in any other of the American cities. This departure from his practice is all owing to his new arrangement with Mr. Miller, which same stipulates that, beside introducing the star hereafter in San Francisco, each year in two or three of the pronounced novelties of the eastern season, that the repertoire shall include the new play or plays Mr. Frohman may have selected for Mr. Miller's succeeding winter season in the east. Hence it is that "Joseph Entangled," being Miller's new play for the east this winter, is shown in San Francisco prior to its production there, with cast and scenery complete. The play is conceded to be the leading dramatic event of the current London season.

The company that comes here with Mr. Miller is worthy of special mention owing to the admirable qualifications of the respective members. The players consist of Miss Hilda Spong, Miss Jessie Busley, Mr. John Glendinning, Mr. [illegible], Mr. Frederick Tyler, Mr. J. Hartley Manners, Miss Grace Heyer, Mrs. Maggie Fisher, Mr. Stanley Dark, Mr. Charles W. Butler, Mr. Bertram Harrison, Mr. Frank Willard, Mr. Frederick Tiden and others.

THE NEW EMPIRE

The show this week at the Empire is very entertaining and its popularity was again demonstrated by packed houses last night. The audiences are not only large but are very enthusiastic which show their appreciation of the many clever artists which the management always makes it the rule to keep before the public.

Today there will be a special matinee for school children who will be admitted for half the regular price.

The whole company will play at the Hiawatha Gardens in Manitou Sunday afternoon and evening.

100 suits, worth $16.00 to $18.00, all wool goods, neat patterns, only three or four of a kind, our best makes. Saturday $12.50, at Robbins on the Corner.

ENTERTAINED—About [illegible] veterans of the [illegible] war were entertained at a [illegible] in the court [illegible]. The [illegible] by camp Henry W. Lawton No. 1 [illegible] of the [illegible] [illegible] and card playing.

[illegible]

by Schilling's [illegible]

CHILDREN'S SCHOOL SHOES

School Shoes, sizes 5 to 8, 75c value, today, Saturday	58c
School Shoes, sizes 8½ to 12, $1.00 value, today, Saturday	79c
School Shoes, sizes 13 to 2, $1.75 value, today, Saturday	$1.15
School Shoes for Boys, 2½ to 5, $1.75 value, today, Saturday	$1.19

PELTA'S DEPARTMENT STORE

UNDERBUYERS AND UNDERSELLERS

COLORED PEOPLE OPEN NEW MERCANTILE STORE.

The Colorado Springs Mercantile company, the new colored men's co-operative company, will open its store at 108 East [illegible] street this morning. E. P. Boose, formerly of Clarksville, Miss., will be in charge and Charles Williams will also be associated with the management of the store. It will be a general mercantile establishment. [illegible] leigh and other prominent colored men of this city are interested in the new enterprise. The stock was laid in yesterday and everything is in readiness for the commencement of business today.

Double stamps in every department until noon Saturday if you cut out the coupon in [illegible] Robbins on the Corner.

Anticipate your future wants. Kaufman's clearance clothing sale.

TO ST. LOUIS.

Two trains every day are run by the Burlington route over its own rails into St. Louis. Chair cars, sleepers and dining cars. You know what "Burlington" service is, and you get it all the way, for same rates you pay others. C. & S. and D. & R. G. agents will sell you tickets and sleeping car berths.

One lot consisting of over 400 of our best $3.50 to $4.50 suits, all good styles, good serviceable fabrics, well made; in double breast, 3-piece Norfolk and blouse styles; ages 3 to 16. Saturday price, $2.75, at Robbins on the Corner.

MIDLAND BAND CONCERTS.

Free Midland band concerts at Stratton park Sunday afternoon at 3 o'clock, and Sunday, Tuesday and Thursday evenings at 8 o'clock.

$40 TO SAN FRANCISCO OR LOS ANGELES AND RETURN VIA COLORADO MIDLAND RAILWAY. TICKETS ON SALE TILL SEPTEMBER 11. GOOD RETURNING TILL OCTOBER 23. LIBERAL STOPOVERS GRANTED. TICKET OFFICE NO. 3 EAST PIKE'S PEAK AVENUE.

Any straw hat 50c regardless of former price. Kaufman's clearance clothing sale.

Double stamps in every department until noon Saturday if you cut out the coupon in our ad. Robbins on the Corner.

KEELEY INSTITUTE

COR. EIGHTEENTH AND CURTIS STS.
DENVER, COLO.

Alcohol and Drug Addictions

cured by a scientific course of medication. The only place in Colorado where the Genuine Keeley Remedies are administered.

For $1.00 Per Week

GARMENTS

Ladies', Misses' and Children's Cloaks, Suits, Skirts, Suit, W[illegible], F[illegible], Dressing Sacques, and house furnishing goods, at

GRANVILLE'S

16 E. Kiowa.

YOU CAN'T LOSE A CENT

by a trial treatment with the [illegible] [illegible] Consumption, Asthma, Catarrh and Hay Fever.

[illegible] office, 112 N. Weber st. Hours 9 to 4.

Thrift and Taste are well catered to in our store.

YOU will find our line of fancy stationery [illegible] plete.

A number of new ideas in stationery just in.

ASK to see [illegible] "Viceroy" [illegible] They're just splendid. Only 50c [illegible]

[illegible] OUT WEST Printing & Stationery Co. [illegible]

FOR SATURDAY

AT THE BIG BUSY STORE

Big Values in Every Department.

TWO Stamps Instead of ONE Till Noon Saturday

Gazette — Double stamps will be given on every purchase made Saturday, September 10th, in any department, [illegible] and noon. Cut out this coupon and present with purchase.

Men's Suits worth up to $15.00 and $12.50; over 300 to select from, all sizes, good styles and patterns. Saturday ... $9.75

50 Suits, worth $10.00 to $12.00, only 2 to 5 of a kind, but all sizes. Several lots of black and blue in this lot. Saturday ... $6.95

100 Suits worth $16.50 to $18.00, all wool goods, neat patterns, only 3 or 4 of a kind. Our best makes. Saturday ... $12.50

Over 125 Suits, worth up to $27.50 in our best Hart, Schaffner & Marx [illegible]. Many of our finest suits in this lot. Saturday ... $14.50

Bargains in Our Boys' Department

LOT 1—

Over 300 Suits of our [illegible] double-breast Norfolks and Vestee Suits, worth $4.00, $4.50 and $5.00; Blouse Suits worth up to $6.00, all ages, 3 to 16. This lot contains some of the finest [illegible] shown in this town.
SATURDAY PRICE ... $4.75

LOT 2—

One Lot, consisting of [illegible] of our best $5.50 and [illegible] in all the [illegible]
[illegible] and 3-piece [illegible]
SATURDAY PRICE ... $3.75

LOT 3—

One Lot [illegible] of [illegible] 400 of our best $3.50 to $4.50 [illegible]
SATURDAY [illegible] ... $2.75

LOT 4

One Lot of [illegible] Suits, worth up to $3.00, in double-breast, Norfolk, Blouse and Sailor Norfolk effects. All good patterns and colors.
SATURDAY PRICE ... $1.75

LOT 5—

One Lot of 75 Boys' Suits, mostly double-breast and Norfolk effects, [illegible] from our $2.00, $2.50 and $3 lines, only one to three of a kind; nearly all ages, [illegible] This lot will go quickly.
SATURDAY PRICE ... $1.25

50 DOZEN MORE OF THOSE HEAVY RIBBED SCHOOL HOSE; they wear like iron. We sold the last lot out [illegible] and were compelled to disappoint many of our customers, but we have them now. SATURDAY ... 15c
2 pairs for 25c

LOT No. 1—50 pairs Boys' [illegible] & Co. best warranted [illegible] sizes [illegible] to 11 only.
SCHOOL SALE PRICE ... $1.10

LOT No. 2—100 pairs genuine English Corduroys, well made, $1.00 quality, sizes 5 to 16.
SCHOOL SALE PRICE ... 70c

LOT No. 3—Over 300 pairs of our best all wool [illegible] and Worsted Knee Pants, worth $1.50 and $1.75, [illegible] 3 to 16.
SCHOOL SALE PRICE ... 95c

LOT No. 4 [illegible] $1.00 Cassimere and Worsted [illegible] 3 to 16 [illegible]
[illegible] SALE PRICE ... 70c

LOT No. 5 [illegible] pairs Boys' 50c and 75c [illegible] [illegible] and well [illegible]
3 to 16.
[illegible] SALE PRICE ... 45c

LOT No. 6—One lot [illegible] Pants, worth 40 and [illegible]
[illegible] SALE PRICE ... 2[illegible]

Robbins

[SP]RINGS GAZETTE

[...]PUBLICAN NEWSPAPER IN [COLO]RADO.

[...] IN THE YEAR AT THE [BUI]LDING BY THE

[COLORADO SPRING]S GAZETTE COMPANY

[...] President and Manager

[Ed]itorial Rooms .... Main 415
[Bus]iness Office .... Main 88
[Colo]rado City Office .... W. 11
[Cri]pple Creek Office 291-A

SUBSCRIPTION

[...] 60c
[...] $7.00
[...] $2.60
[...] $1.00

[...] full report of the Associated [...] over its special wire into the [...]

[SEP]TEMBER 10, 1904.

[T]O THE EDITORS.

[...]ess to the Democratic editors [...]e to be a past master in the [...]litical speaker in recent years [...]sing so much space and say- [...]he Hon. Champ Clark or the [...] Even the aged Davis doesn't [...] the [illegible] seems to

[...]ditors he indulged in a large [...] but not for a moment did he [...] upon the principles laid down [...]orm. He dismissed the De- [...] as if its principles [...]ing for and then look up the [...] glowing language [...]monished them that here was [...] could fight. Like the rest of [...] not "for" anything, of course, [...]inst."

[...] well able to meet any charges [...]ting them in the best possible [...]itions of the country. And let [...]le the Democracy lauds itself [...]et obliged in a day of profound [...] dollars in gold bonds to Wall [...] pay the running expenses of [...] party therefore welcomes [...] conditions in the nation under [...] Democratic rule.

[...]UNATE STRIKE.

[...]in Chicago offers another evi- [...] of a strike by skilled labor [...]abor. It is understood that the [...]workmen at the packing houses [...]wages but that they struck on

[...]ble to their kindness of heart [...] success of their cause. For [...]ajority of the skilled men will [...] while the unskilled will not, [...] far to seek. There is a vast [...]n the country. There are hund- [...] without trades or profession [...]country by shiploads every day, [...]rer is the easiest thing in the

[...]ture, are inevitable from this [...]at every man ought to become [...] line of work; and the other is [...] and energy in educating him- [...]t called upon to lay aside his [...] trade and whose places may be [...]ase of a strike.

[VI]SIT TO GOLD CAMP.

[...] the enthusiasm of the crowds [...]nor Peabody in the Cripple [...] no chief executive in the coun- [...]

[...]rict have a good reason to feel [...]ects of Governor Peabody. He [...]ty to the district, has done away [...] assassin and has made it possi- [...] whom they please and by con- [...] in regard to the matter.

[...]rity which now exists in the [...] the splendid outlook for the [...] to the courage and firm-

[...] [illegible] [...]

[...]t Judge Parker does not arise [...] the victory has been won [illegible]

---

state. Let us rejoice and be glad that there is no likeli- hood of such a calamity overtaking the country.

The new camp of Hematite in Chaffee county has a good name to start with. Let us hope that it will deliver the ore in paying quantities no matter whether it is hem- tite or sylvanite or phonolite.

"All vacations ended" is the cheerful news that comes to the Pennsylvania railway shopmen at Harrisburg. "Just booming Republican luck," the Democracy will say.

This western slope of Colorado with its apples 19 inches in circumference and its potatoes weighing five pounds each is a great place for a man with a large family.

The order for eleven steam shovels for work on the isthmus indicates that the United States commissioners believe that the way to get a canal is to dig for it.

Kansas has discovered that she has $100,000,000 in her savings banks. Perhaps all the Populists have be- come plutocrats.

The [illegible] that [illegible] are going to be smaller this winter. But the price will probably be as large as ever.

"Are Republicans to govern forever," asks the Spring- field Republican. Well, things are looking pretty good now.

THREE NECESSARY QUALITIES.

"There are many qualities which we need alike in private citizen and in public man, but three above all—three for the [lack] of which no brilliance and no genius can atone—and those three are courage, honesty, and common sense."—(President Roosevelt at Antietam, Md., Sept. 17, 1903.

Good Short Stories

JUST WHAT GREELEY DID.

George Barton contributes to the current Harper's Weekly some entertaining reminiscences of the humor of past political campaigns. One of his best anecdotes relates to a passage at arms between Elizabeth Cady Stanton, the eminent woman suffragist, and Horace Greeley, on the oc- casion of a discourse by the former on the right of women to the ballot. In the midst of her talk, Greeley interposed, in his high-pitched voice:

"What would you do in time of war if you had the suffrage?"

This seemed like a poser; but the lady had been before the public too long to be disconcerted by an unexpected question, and she promptly replied:

"Just what you have done, Mr. Greeley—stay at home and urge others to go and fight."

IT WAS A SURE CURE.

"There is no excuse for illegible handwriting," said Miss Jeanette L. Gilder, editor and critic. "A typewriter is one cure for illegibility, care is another cure; and a third cure has been devised by a friend of mine.

"My friend writes well enough herself; she applied the cure to a certain woman who writes miserably. This woman had bothered her with a number of illegible notes, and finally, when one came that was unusually hard to read, my friend sat down and wrote in answer to it:

"'I take great pleasure in accepting your kind invitation to dinner tomorrow evening at 6:30.'

"This brought a quick call on the telephone.

"'My note asked you to subscribe to our free ice fund,' the woman said. 'It was not a dinner invitation.'

"'You write so badly,' said my friend.

"'Oh, I'll be very much more careful in the future,' said the woman.

"And since that time, I understand, her writing has been legible enough."—(N. Y. Tribune.

EXAMPLE OF HIS LOQUACITY.

Senator J. C. S. Blackburn is never at a loss for a word, and is ready to talk at a minute's notice. His friends like to joke him about his garrulity, and recently a colleague told this story at a dinner at which Senator Blackburn was to give a toast: "In his younger days my colleague, Mr. Blackburn, was very chivalrous. Asked by a friend to be a second in a duel, Mr. Blackburn readily consented. At sunrise the parties met at the appointed place. It was Mr. Blackburn's duty to say the last words about the terms of the duel. And, gentlemen," continued the speak- er, "do you know that duel never took place?"

A murmur of "Why not?" went around the table.

"For a very simple reason," continued the speaker. "When Joe finished speaking it was too dark for a duel."—(N. Y. Tribune.

Political Comment

TOO MANY FLOWERY ORATORS.

It is rumored that our distinguished candidate, Henry Gassaway Davis, will be withdrawn from active participa- tion in the campaign, notwithstanding the assurance of ability given by his second name. The same report was in circulation earlier in the campaign with reference to our venerated exleader, Bryan, who has a facile habit of not confining himself exclusively to the potential issues. The fact is that our Democratic party is so abundantly sup- plied with oratorical talent that we are frequently em- barrassed by the number of speakers and the divergence of opinions, and we have not had time to get the orators together and explain to them the real issues of the cam- paign.—Chicago [illegible]

CHARACTER IN POLITICS.

David B. Hill's unpopularity in the Democratic party was never more strikingly apparent than it is today, when he has announced his coming retirement from active politics in order not to handicap Judge Parker's candidacy. The Cleveland Democrats always distrusted him; the Bryan Democrats hate him. He may not be so black as a multitude of [illegible] but the fact that at 61 years of age he has accumulated such a heavy load of enmities and [illegible] the confidence of the general public makes a [illegible] on the subject of character in politics.—(Springfield Republican.

HARD TO CHOOSE.

[illegible]

"David B. Hill declared at St. Louis that he had been intimate with Parker for [illegible] years and that he did not know how Parker stood on the money question. Was the state- ment true? [illegible]

It is a very difficult choice to make, and in either case the [illegible] will not [illegible]—(N. Y. P[...]

Ginger Snaps.

BOYS AND MEN.

[illegible]

DR. PRICE'S CREAM BAKING POWDER

Greatest Aid to Cookery

With least labor and trouble it makes [...] hot-breads, biscuit and cake of [...] flavor, light, sweet, appetizing and assuredly digestible and wholesome.

PRICE BAKING POWDER CO., CHICAGO

Sunday at the Churches

First Baptist—Kiowa and Weber streets. Edward Braislin, pastor. Serv- ices 11 and 7:30. Evening subject, "The Sin of Indifference." Musical concert. [illegible]

Woods Memorial chapel Caramillo [illegible] Sunday school, 3 p. m.

All Souls' Unitarian, [Platte] and Tejon. Service 4 p. m. Rev. David Utter of Denver will preach. Subject, "Our Message and Our Mission." Sun- day school, 3 p. m.

Emmanuel Presbyterian—Cor. Spruce street and Mesa road. Rev. I. J. Heiser, pastor. Services, 11 a. m. and 8 p. m. Subjects: Morning, "The Riches of a Man With a Purpose, 'This One Thing I Do.'" Evening, "Make Thee an Ark." Sunday school, 9:30 a. m.

Swedish Baptist—17 Boulder Place. C. A. Segerstrom, pastor. Sunday school at 10 a. m. Preaching at 11 a. m. and 8 p. m. Young People's Meeting at 9:45 p. m. All Scandinavians heartily wel- come.

First Church of Christ, Scientist—Dale and North Tejon street. Service, 10:30 a. m. Subject, "Matter." Sunday school, 11:45 a. m. Wednesday evening meeting 7:45 p. m.

People's Mission—No. 27 West Huer- fano. Sunday services: 9:30 a. m., pray- er and praise; 10:30 a. m., Sunday school; 2:30 p. m., holiness meeting. Rev. Isaiah Reid, of Des Moines, Iowa, will preach 7:15 p. m., open-air rally; 7:45, preaching service. Mr. and Mrs. A. H. Johnston, singing evangelists, will conduct Sunday services.

First M. E.—Nevada and Boulder streets. C. B. Wilcox, pastor. Preach- ing at 11 a. m. and 7:30 p. m. Morn- ing subject, "The Minister Sent." Even- ing theme, "The Translation of Elijah." Class meeting at 10 a. m. Sunday school at 3 p. m. Epworth league serv- ice at 6:15 p. m. Seats free and every- body welcome.

Second Presbyterian—Preaching serv- ices at the usual hour, both morning and evening, [illegible] Mr. Mason of Salida, Colo. Sabbath school at 9:30 and Christian Endeavor at 7 o'clock p. m. All are invited to be present.

First Christian—Nevada avenue, op- posite North park. Rev. F. D. Whar- ton, of Nowkirk, Okla., will preach at 11 a. m. [illegible] Bible school at 9:45 a. m. [illegible]

First Presbyterian [illegible] Work pastor. Morning, the Lord's Supper and reception of members. Evening topic, "The Young Man at His Best." [illegible]

[illegible] North Weber and Platte avenue. J. W. Fink, pastor. Services, 11 a. m. and 7:30 p. m. Sunday school at 9:45 a. m. [illegible]

Swedish Lutheran [illegible] All welcome to all meetings.

German Evangelical Lutheran—Cor- ner Wahsatch avenue and Boulder street. [illegible] pastor. [illegible] at 11 a. m. and 7:30 p. m. [illegible] All are welcome. [illegible] are free.

Evening, "The Reward of Service." Ep- worth league at 7 p. m.

First Congregational—Corner Tejon and St. Vrain streets. [illegible] Gregg, pastor. Services 11 and 7:30. Subject in even- ing, "What a Blind Man Saw."

St. Mary's Roman Catholic—26 West Kiowa street. Rev. Father G. Raber, pastor. L. F. Hagus, assistant pastor. Low mass, 6:30 a. m.; low mass and instruction, 8:00 a. m.; high mass and sermon, 10:00 a. m.; baptisms, 1:30 p. m.; catechism and Bible history, 2:15 p. m.; society meetings, 4:00 p. m.; vespers and benedictions, 7:30 p. m. Masses on week days are at 7:00 a. m. and 8 p. m. Confessions on Saturdays from 4 to 6 and from 7 to 9 p. m., and on the eve of feasts from 7 to 8:30 p. m.

Grace Episcopal—Corner of Pike's Peak avenue and Weber street. Benja- min Brewster, pastor. Holy commun- ion, 7:45 a. m. Morning prayer, bap- tism and sermon at 11 a. m.; evening prayer and sermon at 7:30 p. m. Sun- day school 9:30 a. m. Epiphany mission at 4 p. m., Dr. W. C. Sturgis, officiating.

M. E. South—Weber and Cacharas streets. Jas. C. Rawlings, pastor. Preaching at 11 a. m. by the pastor. Subject, "Hearing and Doing." At 7:30 p. m. Rev. S. E. Jenkins will preach. Sunday school at 9:45 a. m. Senior Epworth league at 6:30 p. m.

The Tabernacle Baptist—Corner Pit- kin and [illegible] streets, west side. Robt. D. Graham, minister. Preaching at 11 a. m. and 7:30 p. m. Evening topic: "Pioneer Work in the Passing Day [...]"

AMUSEMENTS.

Opera House

Tuesday, Sept. 13.

HAMLIN & MITCHELL'S

PORTENTOUS EXTRAVAGANZA,

"Wizard of Oz"

ELEGANTLY COSTUMED.

PRICES—$2.00, $1.50, $1.00, 50c.

Reserved Seats on sale at box office of Opera house.

OPERA HOUSE

Saturday, Sept. 10

CHARLES FROHMAN PRESENTS

HENRY MILLER

THE [illegible] SUCCESS,

[illegible] Latest Play,

"JOSEPH ENTANGLED."

[illegible]

OPERA HOUSE

Monday, Eve., Sept. 12.

[illegible]

YORK STATE FOLKS

[illegible]

---

tricts" being the first of five is- on pioneer work.

Swedish Free Mission—117 East Boul- der street. Sunday school at 2 p. m. Preaching at 4 and 8 p. m. Prayer and praise meeting at 7:45 p. m.

Church of the Stranger—Corner of Nevada avenue and Huerfano street. Public [illegible] 11 a. m. and 7:30 p. m. Preaching by the Rev. W. Chas. Wal- lace. Sabbath school at 9:45 a. m. Seats free. All are welcome.

NOTICE.

Rev. A. C. Gaebelein of New York, au- thor and editor of "Our Hope," who has traveled and worked extensively among the Jews in Russia, will speak on prophecy and its relation to the Jews and the second coming of Christ at the Y. M. C. A. commencing Monday even- ing, September 12 and continuing after- noon and evenings until Thursday even- ing the 15. At 3 and 7:45 p. m. re- spectively. Free admission and no col- lections. All are cordially invited, both ladies and gentlemen.

THE CZAR AND HIS BOOKS.

Here is a confession from the Czar of all the Russias: "I love traveling, but only when I can do it in my own way. I never travel otherwise than at night, and spend my days visiting mus- eums and quaint old streets and ba- zaars when I am in the east, antiquar- ian shops when I am in the north. I am more of an Asiatic than a Europ- ean in my tastes, and I have not only a vast collection of Indian curios and quite an army of Buddhas large and small, but also a library composed of books treating of Indian subjects alone, and another of books dealing with Egyptian law. Were I not—well, what I am, I should be the greatest book- worm in the world."—(London Tit-Bits.

Niagara Falls, the Thousand Islands, Adirondack mountains, [illegible] shire hills and many other famous re- sorts are located on the New York Central, the natural highway of travel between the west and the east. No other line offers such varied scenic at- tractions or reaches so many beautiful and popular health and pleasure re- sorts.

One lot of 75 boys' suits, mostly dou- ble breast and Norfolk effects, small lots from our $2.00, $2.50 and $3.00 lines—only one to three in a kind; nearly all ages, 7 to 15. This lot will go quickly. Saturday price, $1.15, at Robbins on the Corner.

Special Rates to St. Louis.—Account Colorado Day at the World's Fair, September 17.

For this occasion the Missouri Pacific railway will make the following very low rates: $24.50 from Denver, Colorado Springs and Pueblo. Limit 30 days, good in sleeping cars; on sale Septem- ber 15 and 16. [illegible] from Denver, Col- orado Springs and Pueblo; limit 15 days, good in chair cars and coaches, on sale September 15. Correspondingly low rates from all Colorado points.

For further particulars ask your agent or address,

H. B. Koser, G. W. F. & P. A., 1700 Stout street, Denver.

Double stamps in every department until noon Saturday if you cut out the coupon in our ad. Robbins on the Corner.

ME[LLIN'S] FA[...]

L[...]

Colic and [...] od by [...] baby. Mel[...] [...] Mellin's F[...] colic and [...] battle of M[...] in your own [...] We will send [...] free of [...]

MELLIN'S F[...]

Bili[ous]

[illegible]

Cas[carets]

[...] sold in bulk. [...] Guaranteed to [...] Sterling R[...]

ANNUAL S[...]

C[...]

Dire[ct]

Curti[s]

New [...]

The [...]

M[...]

Phone [...]

WIGGL[E...]

won't spot [...] your groce[r] [...] The L[...]

Th[...]

Effective [...]

I was troubled for over a ye[ar] [...] it was virtually suppression [...] condition and nothing I could [...] The only effective remedy [...] Cardui. Within two weeks I f[...] [...] and after I had used 13 [...] and regular as any woman co[uld] [...]

My sister used it while expecting to become a mother and found that it made childbirth compara- tively easy and after the child was born she found that it helped her to regain her strength.

WINE OF CA[RDUI]

Wine of Cardui cures nine out of every [ten cases] of menstruation. These cures are permanent [...] complicated or not.

Wine of Cardui cures the sickness of [...] weakness of adults, banishes leucorrhea, h[...] nervousness and eases the crisis attendant on [...]

Thousands of mothers besides Miss B[...] found grateful relief from the pains of chi[ldbirth] [...] had a quick and happy recovery from its u[se] [...] afford to suffer when $1.00 bottles are [...] druggists.

D[...]

of [...] and [...] or kitchen [...] in [...] [...] and [...]

Fairley Bros. & Fairle[y]

ONCE USE[D] IN D[...]

THE COLORADO [...]

NEWSPAPERARCHIVE®

NEWSPAPERARCHIVE®

...LLIN'S
...FOOD

...Mellin's Food for the ... Mellin's Food ... Try Mellin's Food and prove it ...

...FOOD CO., BOSTON, MASS.

...USINESS

Best For The Bowels

Cascarets

...THE TEN ... BOX

BUY YOUR

COAL

...ct from the Mine.

...s Lump . . $2.50

Range . . $3.75

Curtis Coal Mining Co.

...91. 132 N. Tejon

...STICK The perfect laundry blue— ... 10 cents a stick. Ask ... Laundry Blue Co., Chicago.

...e Remedy

...Iowa, April 4, 1903.

...ar with ... a flow that ... heavy cold superinduced this ... do seemed to help me. ... I ever found was Wine of ... all the good effects of the medicine ... bottles in all I was as healthy ... I wish to be.

Jennie Root

...RDUI

...the cases of the disorders ..., whether the trouble is ... young girls, relieves the ... headaches, backaches and ... the change of life. ... sister have ... childbirth and have ... You cannot ... sold by all

...FAIR ...ISPLAY

...everything in china, porcelain ... ware for the table, bric-a-brac ... awaits your admiring ... We have ... much ... to ...

...ny. 23 S. Tejon Street ... Telephone ... 101 A

...ALWAYS ...HAND

...TELEPHONE CO.

THE QUALITY STORE.

Men's Suits and Overcoats

BEARING THIS LABEL

WE ARE SHOWING VERY EXTENSIVELY

For high grade exclusive style these excel all other make.

HOLBROOK & PERKINS

RAIN IN STREETS GROUND FOR SUIT

PROPERTY OWNER SAYS IN ... DEFECTIVE DITCHES HAVE DAMAGED HIS PROPERTY AND HE WANTS $1,000 FROM CITY.

Theophilus Harrison ... suit against the city of Colorado Springs asking $1,000 damages. Mr. Harrison states in his complaint that he is the owner of the property at the southwest corner of Platte avenue and Weber street and has owned that property for the past ... years.

He says the city is supposed to have a system of sewers to carry off superfluous water ... during the rainy season. He avers that the city relies on ineffective street ditches to carry off this water and that it has frequently happened that properties at the intersection of streets have been flooded and seriously damaged because the ditches have ... incapable of handling even an ordinary rainfall.

On September 3 of this year, he avers, ... to the extent of $1,000 by reason of the water flooding his cellar and damaging everything in the cellar, besides leaving a slimy mud there. This is only one of many such incidents, he says.

He asks the court to award him $1,000 damages and to compel the city to protect him against further damage in this way.

RUNAWAY HORSE WITHOUT OWNER

ANIMAT WAS CAUGHT MONDAY AND TAKEN TO ... AND ... WITHOUT A CLAIMANT.

A ... horse ... down ... Las Animas ... Monday dragging a new buggy behind him has been the cause of much speculation.

A ... caught the horse and tied the horse to await the ... arrival of the owner. But no ... owner ... Mr. ... took the horse and rig to a public ... stable, where it is being held.

The police were notified of the ... of the horse, but have been unable to find the owner.

VOTERS SHOULD REGISTER NOW

CHAIRMAN ... OF REPUBLICAN COUNTY ... COMMITTEE ... URGES ... OF QUALIFYING.

P. B. Stewart, chairman of the Republican county central committee, issued the following statement urging the voters of the party to get registered at once. He says:

A recent canvass of the voters of this city shows that an unusually large number are not registered. All Republicans are urged to attend to their registration at once, so as to avoid the crowds that always gather the last two or three weeks of registration during a presidential campaign.

The committee has engaged two well-known clerks, R. C. Bradfield and O. E. Bickerman, Jr., to remain at the office of the county clerk and recorder and secure vouchers for any and all Republicans desiring to be registered. You will materially help the campaign work by going to the court house and seeing that you are registered. Take your Republican friends and neighbors with you.

MILITIAMEN GET ORDERS TO START RIFLE PRACTICE.

The Colorado Springs companies of the Colorado National guard, Companies D and I, have received orders to hold regular ... rifle practice one ... from next Wednesday and Thursday.

The practice will be held on the range of the Colorado Springs Rifle club, at the base of Cheyenne mountain. This practice is under the provisions of the Dick bill and the men will receive ... pay for the two days. The scores made will be recorded and reported to the war department. While the order has not yet been issued to that effect, it is ... that ... Colonel W. A. Davis will be in command of the battalion for the rifle practice.

SCHOOL CHILDREN ARE NOW BEING VACCINATED.

Vaccinations are the order of the day in the health department. Under the rule of the school board, all children attending the public schools ... be vaccinated and Inspector Ryer is having his hands full with the ... The vaccinations are taking place in the health offices in the new city hall.

The ... cents, and those who cannot, are not charged anything.

HEALTH REPORT—Dr. Peter Oliver Hanford, the city health officer, has ... his report for the month of August. The report covers all branches of the department, including meat inspections, sanitary inspections, plumbing inspections, the bureau of ... general health conditions, the death rate and the conditions of the city sewer system.

...

WHERE TO BUY YOUR SUNDAY DINNER

BAKERIES

PARK BAKERY—214 N. Tejon. Bread, Cakes and Pastry. Coffee and lunches served daily.

$40 ROUND TRIP TO SAN FRANCISCO OR LOS ANGELES

Via Colorado Midland railway, first-class, long limit, ... stops ... and best service to Pacific coast ... sale till September 11, at Midland ticket office, 2 East Pike's Peak Ave.

SATURDAY RATE

Kansas City and St. Louis.

Every Saturday during August and September, Santa Fe will sell round trip tickets to Kansas City or St. Louis at $17.25. Good on one-night train "The Flyer." Office 12 North Tejon street.

MIDLAND BAND CONCERTS

Free Midland band concerts at Stratton park Sunday afternoon at 3 o'clock and Sunday, Tuesday and Thursday evenings at 8 o'clock.

$3.50 TO CRIPPLE CREEK AND RETURN VIA COLORADO MIDLAND RAILWAY, SATURDAY, SEPT. 10.

COAL MINER BOUND OVER FOR ASSAULT

AUSTRIAN WHO STRUCK WOMAN OVER THE HEAD WITH CHAIR MUST EXPLAIN HIS ACTION TO THE DISTRICT COURT.

Justice Ruby yesterday heard the case against Andrew Sanders, the Austrian, who assaulted a man and woman named Wheeler at the Danville coal mines several nights ago. Sanders is ... of striking Mrs. Wheeler over the head with a chair.

After hearing the testimony, Justice Ruby bound Sanders over to the district court on two charges of assault with intent to commit murder. The Austrian's bond was fixed at $300 on the first charge and $1 on the second, making $301 altogether. He secured bondsmen and was released.

Mird Fraun, the Italian who was with Sanders, was also tried on a charge of disturbance. Fraun was shooting a revolver and shouting. He was found guilty as charged and was sentenced to serve 10 days in the county jail and pay the costs of the case.

PIONEERS WILL CELEBRATE TODAY

Early Settlers of County Will Gather at Stratton Park and Carry Out an Interesting Program.

The El Paso County Pioneers, those who settled in Colorado Springs or the Fountain colony along in '70 and '71, will ... today at Stratton park to talk ... early ...

It is the fifth annual ... ion of the ... and will be, undoubtedly the biggest and best ever held. Time has dealt ... with the early settlers in the past year or two and ... are ... to join in today's reunion and they will ... talking over the ... years ago.

David McShane ... of the El Paso County Pioneers association will be in charge ... Mrs. A. ... the president, is not now living in the ... Mr. Frank Gatton is ... and ... still active in arranging for today's ...

The program at the park will begin at 10 o'clock this morning and will last through the day and into the evening ... Dr. W. M. Strickler will be the principal ... of the occasion but other old-timers will say a few words. The program is as follows:

Election of officers.

Reading of minutes of last meeting.

Report of deaths of ... here.

... "Death in the ..." ... Dr. W. M. Strickler

Song "Auld Lang Syne" ... Mr. and Mrs. ... Wascott

The audience joining in the chorus.

Song, selected ... Mrs. Gerald Barnes.

Song "..." ... by the Old Settlers

... of Early Days in Colorado ... Irving Howbert

... Dr. W. M. Strickler

... Mrs. E. J. ...

... of half an hour.

... "The Old ..." ... By the Pioneers

... Mrs. ...

... Dr. W. M. ...

Song "Home, Sweet Home" ... By the Pioneers

While the old-timers will have the right of way at the ... they have not the slightest claim to membership in the ... are invited and will be ... welcomed. It will be a ... picnic and ... is supposed to take his or her ... along.

HEADS WERE BOWED IN GRIEF

Friends of Irving Lowe Deeply Affected at Funeral—Burial at Evergreen Was Private.

With a solemnity ... of the ... of relatives and friends, the last sad rites were yesterday accorded the remains of Irving Lowe before they were consigned to the grave.

The service was held at the family residence, 820 North Cascade avenue, at 2 o'clock in the afternoon. At that hour, sorrowing friends of the young man, who had been so suddenly cut off in the budding of a career of great promise, filled the front rooms of the house and sat in silence broken only by the sobs of the heartbroken relatives. Rev. Edgar W. Work and Rev. Benjamin Brewster conducted the service, the latter reading the Scripture and Dr. Work ... the words of comfort and hope. He spoke from the text: "God is our refuge and strength, a very present help in time of trouble."

At the conclusion of the service the First Presbyterian choir sang "Lead Kindly Light," this being the only music in connection with the funeral.

The casket, which was heaped high with floral tributes of friends, was then carried out to the funeral car by the following ... friends of the dead young man: Lieutenant Dunn and Sayers, U. S. A., Fort Logan; Will Davis, Maurice Davis, Theodore Gaute, Robert Bryant, William Howbert and ... Cauldon.

Only the relatives and a few very close friends of the family followed the remains to the cemetery, where the services were private.

Irving Lowe's fellow ... at the First National bank were represented at the funeral personally and ... an elaborate set piece, and the other friends of the dead youth and of his family sent many beautiful and expensive floral offerings.

MANY OUTSIDE PUPILS ARE ENTERING DEAF-BLIND SCHOOL

The Colorado school for the Deaf and Blind has started out with the most flattering prospects in the history of this institution.

Yesterday Miss Margaret Roberts arrived in the city with 16 deaf and blind pupils from the state of Idaho who are now enrolled in the Colorado institution. Miss May Scott, the state superintendent of public instruction of Idaho, sent Miss Roberts to this city with the pupils under the agreement between Colorado and Idaho for the instruction of such pupils in this state. Miss Roberts is one of the most prominent political workers of Idaho. Her home is in ... regulation and ... She returns to Idaho today.

Superintendent Argo states that there are, besides the 16 received yesterday, 23 non-Colorado pupils in the institution. These are from Oklahoma and Wyoming, which have no institutions of the kind.

Superintendent Argo states that the enrollment to date is larger than ever before for the same period. The experience of the past is that the full attendance is not reached until the school year is well started and the prospects for the coming ... days indicate an attendance that will tax the capacity of the school as never before.

CLASS SPIRIT IS TAKING HOLD EARLY

ALREADY PLANS ARE BEING LAID FOR HIGH SCHOOL PLAY. RECEPTION FOR NEW PRINCIPAL NEXT WEEK.

The class of 1905 of the High school will continue the custom established years ago of giving a class play and presenting to the school a memorial. At a meeting of ... a committee appointed to secure a director and choose a play to be presented. The time of the play has not been decided upon, but it will be earlier than the usual time, which is the last of April. By getting ... an early start in drilling, the ... in a ... by a ...

The class will also give a reception to Principal Richards, the new principal of the school, and the other members of the faculty, ... at the home of ... avenue. This will be the first social function of the year. A ... consisting of Miss ... and Miss ... was appointed.

A committee was also appointed to secure a class pin.

CITY WILL PARK A TRIANGULAR TRACT.

The city will co-operate in beautifying in connection with General Palmer's Monument Valley park. The public grounds and buildings committee has decided to park the triangular ... of street at the point where Bijou street turns off Cascade avenue towards the viaduct. The parking will be in the center and will give two ... to the ... It will cost but a small sum and greatly improve the appearance of this section.

Freshen up your suit with a new ... Wood's ... clothing sale.

The event of the season, Wood's ... clearance clothing sale.

SUITS PRESSED 50c

... Orders called for and returned ... notice. ... 17 E. Bijou, phone ...

Pointed Paragraphs About Prescriptions

Number X.

Any Prescription

Visitors' Register

The following is a list of ... who have ... of the ... during the ...

Mrs. F. W. C...

E. L. Craig and wife ...

Wilbur's

... E. Pike's Peak Ave.

THE MOTION STOCK

Of the ... Everything you want at a price you are willing to pay. We quote as follows:

LACE STYLE ...

A ... Taffeta

You know ... we have always ... Well, this ... slight ... much better ... at this price. We will ... equal in appearance ... quality to any ... yard. Forty of the ... have just been ... now showing ... hundred and ... colors—the ... in the city. ... new ... and ... biscuit and navy

SPE...

This is your ... box guaranteed ...

Fancy ...

Elberta ...

Extra ...

4-basket crate ...

16-lb. box ...

20-lb. box ...

16-lb. crate ...

Fancy Young ...

OYSTERS

O. F...

Fine W...

and a...

All Sort...

Every Go-Cart ...

Remnant...

Remnants can be ...

I REC...

The Hum...

Is a wonder ... Most eyes are defective from overuse ...

Dr. ...

EYESIGHT SP...

THE ...

WESTO...

CHEAP

NewspaperARCHIVE®

NewspaperARCHIVE®

...H WORK ON ...PER MOUNTAIN

...Made on the Fluorine and Bill ...ns Has Encouraged Other ...rators in That Section.

...k is now being ... Falls company ... month at the property, besides ... bill ... the ore about ...

...and Twin Sister, located on the ... slope of Bull hill, while the big ... are sending out occasional shipments from an ore body recently opened ... in one of the upper levels. The Leasing company is continuing the sinking of the shaft, which is now at a depth of ... feet, it being the intention to going to the 100 foot point before ... cutting for the vein ... above. At the present time the vein is measuring from four feet to five feet in width and is returning anywhere from two to five ounces to the ton.

WORK OF LESSEES ... STILL ...

Special to the Gazette.

Cripple Creek, Sept. 9.—Lessees operating the ... Johnson property on Lincoln hill are pushing the work of development, sending out in the neighborhood of 15 to 20 carloads per month. The ore averaging around $20 to the ton.

LEASE ... GRANTED ON ... OF ... CLAIM

Special to the Gazette.

Cripple Creek, Sept. 9.—A lease has been granted on the south end of the Sunshine, located on Galena hill, where the operators are planning work in the main shaft, saving a little ore during the course of development work.

LESSEES ON C. O. D. HAVE IMPROVED SHOWING

Special to the Gazette.

Cripple Creek, Sept. 9.—The ... level of the C. O. D. mine is looking much more encouraging as work progresses. The lessees are now breaking a nice body of ore on this level, which is returning very good values, sending out from two to three carloads per week.

GOOD PRODUCTION FROM ...

Special to the Gazette.

Cripple Creek, Sept. 9.—The Midget mine, located on Gold hill, is ... working a force of 25 miners, most of whom are confining their energies a short distance from the shaft, about 700 feet from surface.

While the shaft is 900 feet lower, yet on account of bad air the lower levels are not being worked very much.

The management, however, is sending out an average of one carload a day, which means a monthly production of about 750 tons. The grade of ore returning $30, on an average.

EL PASO DECLARES REGULAR DIVIDEND.

The directors of the El Paso Mining company met yesterday ... and ordered the distribution of $24,500 among the stockholders of the company.

This is the regular dividend at the rate of one cent per share. The books for the transfer of stock close September 15 and the dividend checks will be mailed September 25 when the books will reopen.

...IKE ...ERI-SA

...MELTER NOW ...FULL OPERATION

...t Tells of Difficulties Encountered ...ction of Oregon Plant and How ...ere Successfully Overcome.

... At this point another difficulty ... the ... it was necessary to make the brick ... to build the big ... of the smelter, as well as the ... in fact, where brickwork was required. Not only did the brick have to be made, but ... had to burn the lime ... the mortar.

As these difficulties were overcome, ... the smelter was blown in for its trial run ... it was ... Marie ... which will, when all ... are ... pay a good ... Owing to the fact that an addition will have to be ... to the water supply, the ... of the plant will not be ... until ... After ... the ... will run ...

... COUNTY WILL HAVE A ...

COLORADO SPRINGS MINING STOCK 'CHANGE

The stock market yesterday was lively, 75,000 ... being well distributed through the mines and prospects lists with prices on the upward trend.

El Paso remained the leader and scored an advance of an eighth over the high figure of the day previous, 1,300 shares changing hands at 88½. El Paso was followed by Isabella, Gold Dollar, Elkton and ... in the mines department, and several of the prospects, all of which climbed a step or two up the ladder. Doctor sold at 4¾. Elkton opened at 64½ and sold up to 64¾. Gold Dollar sold at 7¾ and Isabella gained a half to 21½. Pharmacist sold at 3¾, a fractional gain over the previous day's ... for the stock.

The prospects department showed some new favorites. Keystone was the heavy trader of the day with 15,000 sales at 4¾, a fractional gain over the quotations of the previous day. Beacon Hill-Ajax advanced from 2¼ to 3¾ in two sales with 4,000 shares changing hands. ... Cripple Creek climbed a fraction on two transactions and Gold Bond sold at a point higher. New Haven was a trader to the extent of 4,000 at a quarter above ... price.

Anchor and Spar were the trades of miscellaneous ... the ... holding firm at 18 per ... and the ... selling at ...

The tone of the market at the close was buoyant.

Mines. Stock	Bid.	Ask.
Acacia	05	[illegible]
Anaconda	11¼	11¾
Black Bell	04½	06
Cripple Creek Consolidated	08¼	[illegible]
C. K. & N.	10	[illegible]
Dante	[illegible]	[illegible]
Doctor-Jack Pot	[illegible]	[illegible]
Elkton Consolidated	64½	65
El Paso	88	88½
Fanny Rawlings	07	[illegible]
Gold Dollar Consolidated	[illegible]	[illegible]
Isabella	[illegible]	[illegible]
Jack Pot	[illegible]	05
Last Dollar	[illegible]	[illegible]
Lexington	[illegible]	[illegible]
Mollie Gibson	[illegible]	[illegible]
Moon Anchor	06	08
Old Gold	[illegible]	[illegible]
Pharmacist Consolidated	[illegible]	[illegible]
Pinnacle	[illegible]	[illegible]
Portland	1.60	1.70
Prince Albert	[illegible]	03
Vindicator	[illegible]	[illegible]
Work	[illegible]	[illegible]

Unlisted.	Bid.	Ask.
... Cripple ...	[illegible]	[illegible]

Prospects. Stock	Bid.	Ask.
Alamo	[illegible]	[illegible]
American Consolidated	[illegible]	[illegible]
Atlas	[illegible]	[illegible]
Banner	[illegible]	[illegible]
Beacon Hill Ajax	[illegible]	[illegible]
Ben Hur	[illegible]	[illegible]
Black Wonder	[illegible]	[illegible]
Blue Bell	[illegible]	[illegible]
Bob Lee	[illegible]	[illegible]
Buckhorn	[illegible]	[illegible]
Colorado City & Manitou	007	[illegible]
Creede & Cripple Creek	[illegible]	[illegible]
Dead Shot	[illegible]	[illegible]
Des Moines	[illegible]	[illegible]
Dillon	[illegible]	[illegible]
Easter Bell	006	[illegible]
Flower of the West	[illegible]	[illegible]
Forepaugh	[illegible]	[illegible]
Gold Bond	[illegible]	[illegible]
Gold Hill	005	01
Gold Knob	[illegible]	[illegible]
Gold Sovereign	[illegible]	[illegible]
Hart	[illegible]	[illegible]
Ida May	[illegible]	[illegible]
Ironclad	004	[illegible]
Jolly Jane	[illegible]	[illegible]
Kalifa	[illegible]	[illegible]
Keystone	[illegible]	[illegible]
Little Bessie	[illegible]	[illegible]
Little Nell	[illegible]	[illegible]
Little Puck	[illegible]	[illegible]
Magnet Rock	[illegible]	[illegible]
Marguerite	[illegible]	[illegible]
Mary Nevin	[illegible]	[illegible]
Midway	[illegible]	[illegible]
Missouri	[illegible]	01
Nellie V. Consolidated	0075	[illegible]
New Haven	[illegible]	[illegible]
Oriole	[illegible]	03
Pilgrim Consolidated	[illegible]	[illegible]
Pinnacle	[illegible]	[illegible]
Prospector	[illegible]	[illegible]
Rattler	[illegible]	[illegible]
Republic	[illegible]	[illegible]
Rose Maud	[illegible]	[illegible]
Rose Nicol	[illegible]	[illegible]
St. Thomas	[illegible]	[illegible]
Sunset Eclipse	[illegible]	[illegible]
Uncle Sam	005	[illegible]

Unlisted. Stocks	Bid.	Ask.
Acacia	01	03
Anchor	[illegible]	[illegible]
Antelope	[illegible]	[illegible]
Blanche	[illegible]	[illegible]
Caton Consolidated	[illegible]	[illegible]
Cedar	[illegible]	[illegible]
Cripple Creek Bullion	[illegible]	[illegible]
Champion	[illegible]	[illegible]
Fairview	[illegible]	[illegible]
Free Gold	[illegible]	[illegible]
Golden Age	[illegible]	[illegible]
Golden Eagle (Camp Creek)	[illegible]	[illegible]
Greater Gold Belt	[illegible]	[illegible]
Key West	[illegible]	[illegible]
Lucretia	[illegible]	[illegible]
Madeline	[illegible]	[illegible]
Magic	[illegible]	[illegible]
Margaret	[illegible]	[illegible]
Marion	[illegible]	[illegible]
Mariposa	[illegible]	[illegible]
Matoa	[illegible]	[illegible]
Montreal	[illegible]	[illegible]
Olive Branch	[illegible]	[illegible]
Penn-Bell	[illegible]	[illegible]
Pearl	[illegible]	[illegible]
Texas Girl	[illegible]	[illegible]
Yankee	[illegible]	[illegible]

...SEPARATE ...

EASTERN MARKETS

Stocks and Bonds ... Grain and Provisions

STRONG CLOSE FOR STOCKS

LATE UPWARD MOVEMENT IN SYMPATHY WITH U. S. STEEL PREFERRED — BONDS ... ACTIVE AND FIRM

New York, Sept. 9.—Reading held the center of the stage today and its violent movement was the dominant influence in the whole market. When it broke to more than under a point last night it was concluded that important ... were getting out of the market and the traders rushed to sell. Union Pacific also got a point under last night and the Pacifics continued to be affected by ... selling ... After the ... rebound the traders concluded that the early selling had been on the short side ... rushed to cover in the stock and this show of ... on their part was considered as another effective test of the stability of the market with chances favoring a further advance. Some selling of stocks was based on belief in damage to the corn crop. ... This was attributed in part to the disposition to take profits in it before the ... of the ... monthly ... This report is also awaited with interest as a measure of the prospect in that crop. It is evident that the stock market is sensitive to the corn crop news and anything bearing on the point would be likely to have important effect on ... U. S. Steel preferred was ... brought into the advance and lifted to a new high figure on the movement. Other metal stocks and those of metal consuming companies also responded, including Amalgamated Copper. The movement in Rock Island was accredited to some extent with the current rumors that the control of the Chicago & Alton was neglected and unaffected by the story.

The late upward movement in sympathy with U. S. Steel preferred made the closing strong. The ... of another weak bank return was of little effect on the market. The banks ... to have lost about $7,000,000 more cash since the last statement and the active speculation of the week leads to the expectation of a further considerable loan ...

Bonds were active and firm. Total sales, par value, $3,370,000.

U. S. bonds were unchanged.

U. S. Bonds.

U. S. ref 2s reg	[illegible]	U. S. new 4s reg	[illegible]
do coup	[illegible]	do coup	[illegible]
U. S. 3s reg	105	U. S. old 4s reg	[illegible]
do coup	[illegible]	do coup	[illegible]

Railroad Bonds.

Atch gen 4s	[illegible]	do 1st inc	[illegible]
do adj 4s	[illegible]	M. K. & T. 4s	[illegible]
A. C. L. 4s	[illegible]	M. K. & T. 2s	[illegible]
B. & O. 4s	[illegible]	do 2ds	[illegible]
do 3½s	[illegible]	N. of M. con 4s	[illegible]
C. of Ga 5s	[illegible]	N. Y. C. gen 3½s	[illegible]
do 1st inc	[illegible]	N. J. C. gen 5s	[illegible]
C. & O. 4½s	[illegible]	N. Pacific 4s	[illegible]
C. & A. 3½s	[illegible]	do 3s	[illegible]
C. B. & Q. new 4s	[illegible]	N. & W. con 4s	[illegible]
C. M. & St. P. gen 4s	[illegible]	O. S. L. 4s and pt	[illegible]
C. & N. W. con sol 7s	[illegible]	Penn conv 3½s	[illegible]
C. R. I. & P. 4s	[illegible]	Reading gen 4s	[illegible]
do col 5s	[illegible]	St. L. & I. M. con sol 5s	[illegible]
C. C. C. & St. L. gen 4s	[illegible]	St. L. & S. F. fg 4s	[illegible]
Chi Term 4s	[illegible]	St. L. S. W. 1sts	[illegible]
Cons Tob 4s	[illegible]	S. A. L. 4s	[illegible]
C. & S. 4s	[illegible]	S. Pacific 4s	[illegible]
D. & R. G. 4s	[illegible]	S. Railway 5s	[illegible]
Erie pr lien 4s	[illegible]	T. & P. 1sts	[illegible]
do gen 4s	[illegible]	T., St. L. & W. 4s	[illegible]
F. W. & D. C. 1sts	[illegible]	Union Pac 4s	[illegible]
Hock Val 4½s	[illegible]	do conv 4s	[illegible]
L. & N. un 4s	[illegible]	U. S. Steel 2d 5s	[illegible]
Manhattan con gold 4s	[illegible]	Wabash 1sts	[illegible]
Mex Cent 4s	[illegible]	do deb B	[illegible]
		W. & L. E. 4s	[illegible]
		Wis Cent 4s	[illegible]
		C. F. & I. con 5s	[illegible]

Railroad Stocks.

Atchison	[illegible]	M. & St. L.	[illegible]
do pfd	[illegible]	M., St. P. & Sault Ste M.	[illegible]
B. & O.	[illegible]	do pfd	[illegible]
do pfd	[illegible]	Mo Pacific	[illegible]
Can Pacific	[illegible]	M., K. & T.	[illegible]
C. of N. J.	[illegible]	do pfd	[illegible]
C. & O.	[illegible]	N. of M. pfd	[illegible]
C. & A.	[illegible]	N. Y. C.	[illegible]
do pfd	[illegible]	N. & W.	[illegible]
C. & G. W.	[illegible]	do pfd	[illegible]
C. & N. W.	[illegible]	O. & W.	[illegible]
C., M. & St. P.	[illegible]	Pennsylvania	[illegible]
do pfd	[illegible]	P. C. C. & St. L.	[illegible]
C. T. & T.	[illegible]	Reading	[illegible]
do pfd	[illegible]	do 1st pfd	[illegible]
C. C. C. & St. L.	[illegible]	do 2d pfd	[illegible]
C. & S.	[illegible]	Rock Island	[illegible]
do 1st pfd	[illegible]	do pfd	[illegible]
do 2d pfd	[illegible]	St. L. & S. F. 2d pfd	[illegible]
D. & H.	[illegible]	St. L. S. W.	[illegible]
D. L. & W.	[illegible]	do pfd	[illegible]
D. & R. G.	[illegible]	S. Pacific	[illegible]
do pfd	[illegible]	S. Railway	[illegible]
Erie	[illegible]	do pfd	[illegible]
do 1st pfd	[illegible]	T. & P.	[illegible]
do 2d pfd	[illegible]	T., St. L. & W.	[illegible]
Hocking Valley	[illegible]	do pfd	[illegible]
do pfd	[illegible]	Union Pacific	[illegible]
Illinois Cent	[illegible]	do pfd	[illegible]
Iowa Cent	[illegible]	Wabash	[illegible]
do pfd	[illegible]	do pfd	[illegible]
K. C. S.	[illegible]	W. & L. E.	[illegible]
L. & N.	[illegible]	Wis Cent	[illegible]
Manhattan	[illegible]	do pfd	[illegible]
Met Secs	[illegible]	Mex Cent	[illegible]
Met St Ry	[illegible]		

Express Companies.

Adams	[illegible]	United States	114
American	[illegible]	Wells-Fargo	[illegible]

... the ... of late. Several ... who had recently been ... the market had considerable wheat for sale. The selling by ... big ... was largely in anticipation for a possible surplus when the ... on the crop are given out ... Toward the noon hour the market reached the low level with December selling at 107¾. Some ... was made in buying. December closing unchanged at 108¼.

Excellent weather for the maturing of the crop was the main cause for the weakness in corn. December closed ... lower at ...

December oats closed ... lower at ...

Provisions opened firm on buying for the outside account, but later selling of pork by pit traders caused an easier tone. At the close January pork was off ..., lard unchanged and ribs a shade ...

The leading futures ranged as follows:

	Open.	High.	Low.	Close.
Wheat No. 2—				
Sept., old	1.08½	1.08½	1.08½	[illegible]
Sept., new	1.06	1.06	1.05	[illegible]
Dec.	[illegible]	[illegible]	[illegible]	[illegible]
May	[illegible]	[illegible]	[illegible]	[illegible]
No. 2 Corn—				
Sept.	[illegible]	[illegible]	53	[illegible]
Dec.	[illegible]	[illegible]	[illegible]	[illegible]
May	[illegible]	[illegible]	[illegible]	[illegible]
No. 2 Oats—				
Sept.	[illegible]	[illegible]	[illegible]	[illegible]
Dec.	[illegible]	[illegible]	[illegible]	[illegible]
May	[illegible]	[illegible]	[illegible]	[illegible]
Mess pork, per barrel—				
Oct.	[illegible]	11.00	[illegible]	[illegible]
Jan.	[illegible]	[illegible]	[illegible]	[illegible]
Lard, per 100 pounds—				
Oct.	7.15	[illegible]	7.10	[illegible]
Jan.	[illegible]	[illegible]	[illegible]	[illegible]
Short Ribs, per 100 lbs.—				
Oct.	[illegible]	7.45	[illegible]	[illegible]
Jan.	[illegible]	6.65	6.60	6.60

Cash quotations were as follows:

Flour—Market steady.

Wheat—No. 2 spring, ... No. 3, ...

Corn—No. 2, ...; No. 2 yellow, ...

Oats—No. 2, ...; No. 2 white, ...; No. 3 white, ...

Rye—No. 2, ...

Barley—Good feeding, ...; fair to choice malting, ...

Flax Seed—No. 1, ...; No. 1 northwestern, ...

Provisions—Mess pork, per bbl, ...; lard, per 100 lbs., ...; short rib sides (loose), ...; short clear sides (boxed), ...

Whisky—Basis of high wines, ...

Clover—Contract grade, ...

Articles—	Receipts.	Shipments.
Flour, barrels	27,900	[illegible]
Wheat, bushels	102,000	[illegible]
Corn, bushels	[illegible]	[illegible]
Oats, bushels	[illegible]	[illegible]
Rye, bushels	[illegible]	[illegible]
Barley, bushels	[illegible]	[illegible]

On the produce exchange today the butter market was steady. Creameries, ...; dairies, ...

Eggs—Market firm at ...

Cheese—Market firm at ...

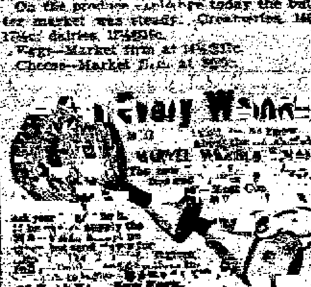

FOR SALE BY

The Valley Arcularius Drug Co., 21 S. Tejon St., Colorado Springs.

For Over Fifty Years

An Old and Well Tried Remedy.

MRS. WINSLOW'S SOOTHING SYRUP has been used for over 60 years by millions of mothers for their children while teething, with perfect success. It soothes the child, softens the gums, allays all pain, cures wind colic and is the best remedy for diarrhoea. Sold by druggists in every part of the world. Be sure and ask for Mrs. Winslow's Soothing Syrup AND TAKE NO OTHER KIND. Twenty-five Cents a Bottle.

Not a Penny Required

Let us install a BLOCK LIGHT at our expense to you, to demonstrate its Superior Candle Power, with a smaller consumption of Gas than any other Burner.

IT BURNS EIGHT PARTS AIR TO ONE OF GAS

Phone 588-A and a Representative will call.

Not an Expense, but Absolute Economy.

ROUSE

This old-time Coal ... to be ...

$5.00 per Ton

... THE COLORADO SPRINGS FUEL CO.

...

BECOMING A MOTHER

... child-birth. The ... of the ... and danger in store for her ... of all ... This scientific liniment is a ... to all ... at the time of their most critical trial. Not only does ... safely through the perils of child-birth, but its ... prepares the system for the coming event, prevents ... and other dis... by all druggists at ...

MOTHER'S FRIEND

THE REED INVESTMENT CO.

Bonds, Mortgage Loans and City ... Securities

SHOVE, ALDRICH & CO. BANKERS, BROKERS

William P. Bonbright & Co.,

BANKERS AND BROKERS.

... Wall ... New York.

New York Stock Exchange ...

THE FIRST NATIONAL BANK

OF COLORADO SPRINGS, COLO.

Capital, Surplus and Undivided Profits ... $475,30...

Travelers' Checks and Letters of Credit. Safety Deposit.

OFFICERS: J. A. HAYES, President; IRVING HOWBERT, Vice President; A. SUTTON, Cashier; A. E. HUNT, Assistant Cashier.

THE EXCHANGE NATIONAL BANK

OF COLORADO SPRINGS, COLO.

Report of condition as made to the Comptroller of the Currency, Sept. 6, 1904.

RESOURCES		LIABILITIES	
Loans and discounts	$ 935,655.73	Capital Stock	$ 100,000.00
United States bonds	100,000.00	Surplus and undivided profits	[illegible]
Due from U. S. treasurer	5,000.00	Circulation	100,000.00
Bonds and warrants	[illegible]	Deposits	[illegible]
Cash and due from banks	[illegible]		
	[illegible]		[illegible]

EL PASO NATIONAL BANK.

COLORADO SPRINGS, COLO.

Capital ... $100,000.00

Surplus and Undivided Profits ... [illegible]

DIRECTORS—William ... Pres.; C. C. Hemming, Vice Pres.; ... Cashier; ... H. M. Blackmer, ... Henry ... Willis ... Geo. S. Elstun, Colorado Springs; ... J. C. Van Blarcom, St. Louis, Mo.

STATEMENT OF THE CONDITION OF

THE COLORADO SAVINGS BANK

OF COLORADO SPRINGS, COLO.

at the close of business September 6, 1904.

RESOURCES		LIABILITIES	
Loans and discounts	[illegible]	Capital Stock	$ 50,000.00
Furniture and fixtures	[illegible]	Surplus	[illegible]
Expense	[illegible]	Deposits	[illegible]
Bonds and warrants	[illegible]		
Cash and due from banks	[illegible]		
	[illegible]		[illegible]

THE COLORADO TITLE AND TRUST COMPANY

CAPITAL $300,000. SURPLUS $50,000.

OFFICERS AND DIRECTORS—President, J. Arthur Connell; Vice Presidents, H. G. Lunt, E. P. Shove, L. R. Curtis; Secretary and Treasurer, F. W. Stehr; Assistant Secretary, F. H. McMahon—J. G. Shields, C. M. MacNeill, F. G. Peck, F. B. Stewart, I. W. Bonbright, R. P. Davie, Henry Hine, Spencer Penrose, D. B. Fairley, H. C. Hall, E. J. Ehrich, C. P. Dodge.

United States Reduction and Refining Co.

OWNING AND OPERATING

Standard and Colorado Plants, Colorado City, Colorado.

Union Plant, Florence, Colorado.

The United States Smelting Co., Canon City, Colorado.

Purchasers of all classes of milling and smelting ores. Special attention given to the purchase of low grade ... lead-zinc and copper-bearing ores at Canon City, Colorado.

GENERAL OFFICES: COLORADO SPRINGS, COLORADO.

Colorado Springs—General office, telephone No. 741.

Colorado City—Mill office, telephone No. West 71.

Florence—Mill office, telephone No. Florence 2.

Canon City—Smelter office, telephone No. Canon 45.

Burlington Route

COLORADO DAY

World's Fair, Sept. 1/th

...

$2...

$2...

...POP...

... WANTED— ... FRENCH ... WANTED— ... MOLER'S ... Colo. ... TAKE ... CARPENT... COMMON... TRANSFE... YOUNG W... HALF SOL... WANTED— ... THOROUG... EXPERIE... AN OFFIC... WANTED— ... CALEDON... WANTED— ... COMMON ... EXPERIE... WANTED— ... AN experie... WANTED— ... WANTED— ... WANTED— ... GIRL for ... WANTED— ... BELL BOY ... WAN... WANTED— ... PERMANE... POSITION ... WANTED— ... TAKE ... SITUATIO... ...

NewspaperARCHIVE®

O YOU WANT RESULTS FROM YOUR WANT ADVERTISEMENTS? IF SO USE THE GAZETTE. ALL OUR WANT ADS BRING RESULTS!

ULAR WANTS

WANTED—HELP.

DRESSMAKING.

PERSONAL

MUSICAL

STAMMERING.

POPULAR WANTS

WANTED—MISCELLANEOUS.

LOST.

FOUND.

WANTED HOUSES & ROOMS.

TO TRADE.

WANTED—SITUATIONS.

MINERAL SPRINGS.

POPULAR WANTS

TO RENT—FURNISHED ROOMS.

TO RENT FURNISHED HOUSES

TO RENT—UNFUR. HOUSES.

POPULAR WANTS

BOARD AND ROOMS.

BIG GAME.

THE AUGUST FIGURES

For the Month of August, 1904, the Gazette Carried

1891 More Paid Want Ads Than All Other

Papers in El Paso County Combined.

TO LOAN.

HORSES AND VEHICLES.

LOTS FOR SALE

POPULAR WANTS

EDUCATIONAL.

OSTEOPATHS.

FOR SALE—MISCELLANEOUS.

BUSINESS CHANCES.

FOR SALE—RANCHES.

POPULAR WANTS

FOR SALE—REAL ESTATE.

DOG KENNELS.

PICTURES AND FRAMES

LEGAL NOTICES.

POPULAR WANTS

RAILROAD TIME TABLE

HERE'S A MINT OF MONEY FOR THE WANT AD. ADVERTISER

NEWSPAPERARCHIVE®
NEWSPAPERARCHIVE®

Brief City Items

DAILY WEATHER

Temperature at 6 a. m.	55
Temperature at 12 m.	79
Temperature at 6 p. m.	74
Maximum temperature	82
Minimum temperature	47
Mean temperature	64
Max barometric pressure, 6 a. m.	24.27
Min barometric pressure, 6 p. m.	24.16
Mean barometric pressure	5
Max velocity of wind per hour	19
Relative humidity at 6 a. m.	34
Relative humidity at 12 m.	20
Relative humidity at 6 p. m.	24
Mean relative humidity	26
Mean dew point	22
Precipitation in inches	0

Earliest people wear [illegible]

VISIT [illegible]

TOGER [illegible] Prof. [illegible]

FURNISHED ROOMS for rent at T. [illegible]

LOST—A [illegible] Miller [illegible]

LEAN MEATS [illegible] Miller's Market.

[illegible] See page 2.

ST. JOHN & BARNES, Plumbers, Tinners [illegible]

STAGG CAFE [illegible]

[illegible] the dance tonight at the [illegible] Pavilion, Manitou.

MEETING TODAY—Chapter C. E. E. O. [illegible] is this evening at 7:30 with Mrs. E. [illegible] Weber [illegible]

INFORMATION WANTED—Concerning [illegible] Kate and Fannie [illegible]

[illegible] SOCIAL [illegible]

[illegible] the [illegible]

FUNERAL—The funeral of M. J. McCrath who died at St. Francis hospital Thursday, have been sent to Denver for interment.

SUNDAY EXCURSIONS VIA THE SHORT LINE—Round trip and St. [illegible] game [illegible] Pueblo $1.00, Cripple Creek $3.50. Trains leave 8:00 a. m. and 12:45 p. m.

MEN'S CLUB—Incorporation papers have been filed with the secretary of state for a charter for the Capitol Social Club of this city. The incorporators are John Durand, William Duff and W. H. Tomlinson.

BIBLE CLASS—The first meeting of the women's class of the Y. M. C. A. gymnasium class for home will be held at the Y. M. C. A. this morning at 9 o'clock. The rules will have changed. Mrs. Wm. T. Kirkpatrick, Mrs. [illegible] W. Scullers and Miss Grace Wise.

PLEASANT SUNDAY JAUNTS via the scenic Short Line. Fresh fish and [illegible] Round trip $1.00. Cripple Creek $3.50. Trains leave 8:00 a. m. and 12:45 p. m.

NORTH END—The North End W. C. T. U. will meet this afternoon at 3 o'clock with Mrs. E. L. Whitney, 1637 North Nevada Street. The annual [illegible] and election will take place.

SALVATION ARMY—Adjutant and Mrs. [illegible] of Chicago have arrived in this city to take charge of the local barracks. Captain Lee, who [illegible] will be transferred to Pueblo.

FIRE INSURANCE—The report of the trustees of the Pueblo Colored A. M. E. church of which Rev. A. A. Burleigh has been pastor for four years, shows that the church has been doubled [illegible] Burleigh has raised [illegible] The local [illegible] is about $500.

[illegible] Y. M. C. A. [illegible] Pueblo [illegible] Men [illegible] which [illegible] this day [illegible]

SPECIAL NOTICES

[illegible] Rev. [illegible] Pueblo [illegible] meeting [illegible]

[illegible] MATTHEW KENNEDY [illegible]

CURIOS

[illegible] WILLS & CO.

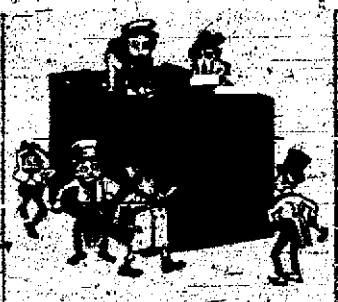

Speaking of Kodak Supplies,

The Things We Were Out of Are In.

The things that [illegible] are going out fast. If we did not sell lots of things we would not get out of things. But when we have a thing to sell you, you will always find it here and right.

THE MILLER-BUTCHER DRUG CO. NO LIQUORS Cor. Ore. E. O. SODAS AND SUPPLIES

Plasmon Biscuit

Fresh stock in full line varieties.

Teas, Arabian Coffee, Grape Juice, Milk, Ginger Nuts, and Butter Thins. Very palatable and much more nutritious than ordinary biscuits or crackers. Also Plasmon Powder, Chocolate and Cocoa.

W. N. BURGESS. Fancy Groceries and Table Delicacies. Telephone 83 and 85. 112 N. Tejon St.

JUST ONE CORN

is quite enough for most people to pay. What awful agony they give to the poor unfortunate sufferer just when you wish to enjoy yourself the most.

Dr. Johnson's Corn Cure

is made to cure just such cases. It removes them with comparatively little trouble and no pain or pleasure. You simply follow the directions on the package, give it a good trial and you will get the relief you wish.

D. E. Monroe & Co., The Temperance Drug Store. Cor. TEJON and [illegible] STS. Phones 311 and 312.

An Eye Defect

is often responsible for a child's backwardness in school. Give your child every advantage by having his eyes examined and fitted.

R. ASHBY [illegible]

NEW FALL PATTERNS — Choice and Exclusive Lines

Never before have we shown such a varied and beautiful line of carpetings. We can suit any fancy, any width. Prices have never placed within reach of the most economical.

Velvet Carpet	85c a yard
Better Velvet Carpets with Borders	90c a yard
Tapestry Carpets	60c and upwards

Our showing in Axminster and Turkish Carpets is especially good. Rugs in all sizes and colorings.

THE..... Colorado Springs Furniture Co. 100 North Tejon St.

HEATH BROS.

128 N Tejon. GROCERY. Phone 491.

SATURDAY

Home Rendered Lard, 3-lb. 5-lb. 10-lb. pails, lb.	10¢	Fancy Western Slope Spuds. 100 lbs., $1; 20 lbs.	25¢
Home Dressed Hens	17¢	2 cans Peaches	25¢
Home Dressed Springs	20¢	3 pkgs City Sodas	[illegible]
Fancy Hens	15¢	3 tall cans Salmon	25¢
Fancy Springs	15¢	[illegible] Shredded Wheat	11¢
Nice Small Roosters	10¢	Full Cream Cheese, 2 lbs.	35¢
Nice Mutton Shoulders	7¢	3 3-lb. cans Tomatoes	25¢
Nice Mutton Legs	10¢	White Russian Soap, 7 bars	25¢
Hams	12¢	Nice New Corn, 3 cans	25¢

BLUE TRADING STAMPS

DOUBLE STAMP DAY!

Saturday, Sept. 10th.

The POINT AND GROCERY

1010 Colorado Avenue.

THE KEYSTONE

112 South Tejon St. Phone 136

GOOD THINGS TO EAT!

SATURDAY'S MONEY SAVERS

WHY PAY MORE?

PEACHES

Now is the time to put up your peaches. Nice White and Yellow Peaches, per box ..... 65¢

PLUMS

Preserving Plums, per crate ..... 35¢ Wild Goose Plums, per gallon ..... 20¢

POTATOES

25 lbs. Choice Divide Potatoes ..... 25¢ 100 lbs. Choice Divide Potatoes ..... 90¢

LARD

We render it ourselves and know that it is good. 5-lb. pail Keystone Home Rendered ..... 50¢
3-lb. pail Keystone Home Rendered ..... 30¢ 10-lb. pail Keystone Home Rendered $1.00

PICKLES

Fancy Dill Pickles, per doz. ..... 20¢ Heinze's Sweet Gherkins, per quart ..... 25¢

FRESH MEATS

VEAL	SPRING LAMB
[illegible]	Fore Quarter Spring Lamb, each $1.00
3 lbs. Veal Steak ..... [illegible]	[illegible] Spring Lamb [illegible] ..... $1.[illegible]
[illegible] Veal [illegible] ..... [illegible]	A [illegible] of mint free with [illegible] quarter
8¢ Veal Chops, per lb. ..... [illegible]	

MUTTON	POULTRY
[illegible]	[illegible] per lb. ..... [illegible]
[illegible]	[illegible] per lb. ..... [illegible]
[illegible]	

MISCELLANEOUS MEATS

[illegible] Dressing Fish Free. Dressing [illegible]

The Fall Waistings Are Now Here

Fine Mohair Waistings with silk embroidered dots at 75 cents.

Fancy weaves with dots and figures in part wool at 40 cents.

All wool waistings in plain and fancy weaves at 50c, 60c, 75c and 90 cents.

Veyella flannels for waists, the newest and best material on the market, as the wear is perfect and they are guaranteed not to shrink; price 75 cents per yard.

Knit Corset Covers

As this has become such a popular garment for ladies we have doubled our stock. They are just the thing for these cool days and evenings. Fit perfect and just enough warmth to make them practical. We carry them in cotton, wool, merino and silk. High neck and no sleeves. High neck and short sleeves. High neck and long sleeves. Prices 25c, 35c, 50c, 75c, $1.25, $1.50, $2.00 and $3.00.

Suit Department Items

We never tire of talking of our suit department as we always have something new to talk about.

In the last few days we have opened up seven new lines of suits, coats, costumes and skirts. These lines cost every dollar shown, [illegible] suits at $12.50 made of good all wool cloth tailored as well as our best garments. Suits at $13.50, $15.00, $16.00, $18.00, $20.00 and up to $100.00. Coats made of fancy weaves, kerseys, coverts and broadcloth at $5.00, $6.00, $7.00, $8.00, $10.00, $12.00, $13.50, $15.00, $18.00, $20.00 and up to $75.00.

Fine wool dresses for street and afternoon wear made of voile, etamine, henrietta, tama cloth, etc.

Children's cloaks and reefers for school wear in heavy mixtures, kerseys, cheviots, etc. The new fur-lined coats for evening wear, black broadcloth with squirrel lining and trimmed with Persian lamb collar, mink and squirrel collars.

Giddings Brothers.

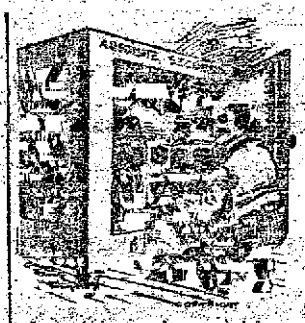

The Only Safe Way

to secure your property against loss by fire is to insure it in a sound and reliable company. Our business is to write policies that secure your money promptly in case of fire.

All losses adjusted from this office.

Chas. T. Fertig, 29 North Tejon St.

CHAS. SCHIELE.

MANUFACTURER. COLORADO SPRINGS, COLO.

Correct Location

AND SMALL COST

9 Room House
Modern
Well Built
Good Condition
Valuable Lot

7,500

Chas. P. Bonnell

NEWSPAPER ARCHIVE®
NEWSPAPER ARCHIVE®